Gettysburg Compiler.

88TH YEAR GETTYSBURG, PA., WEDNESDAY APRIL 25, 1906 NO. 35

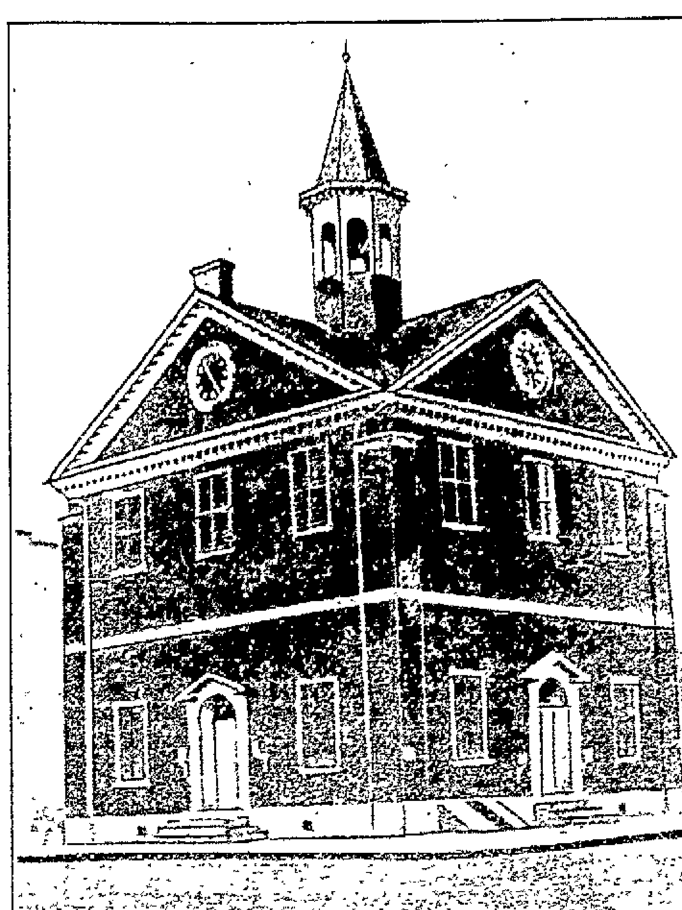

THE OLD COURT HOUSE IN SQUARE.
Built 18[illegible]-1804. Torn down 1859. From only picture in existence. By permission of Harry F. Buehler, owner.

ENLARGED COURT HOUSE

JUDGE SWOPE RECOMMENDS MATTER TO GRAND JURY.

Grand Jury Recommends Addition and Commissioners Will Build Same.

Judge Swope at the close of his charge to the Grand Jury on Monday, upon their duties and the cases coming before them, asked their attention to the pressing needs at Court House, saying that the people using Court House the Court, members of the Bar, Court officers, citizens attending Court or having business in Court House all realize the pressing needs for better accommodations at Court House. The present building could be extended in the rear so as to supply these needs for more office room, jury and grand jury rooms, witness rooms, rooms for papers to be put in vaults. The present building has reached the limit of accommodation in many ways. The convenience of public business require improved accommodations. The matter of the proper economy, the proper conveniences and improvements was a matter to be passed upon by Grand Jury and if they were of the same opinion in this matter the Court asked that they recommend the improvements.

A number of the attorneys appeared before the Grand Jury explaining the necessities, the overcrowded condition of vaults, the new vaults needed, the wooden work in vaults so that they cannot be fire proof, the law requiring that District Attorney should be provided with an office, the necessity for the Sheriff to have an office in Court House, the need of a library room separate from jury rooms, the great need for decent witness rooms, and the need of toilet conveniences in building.

The Grand Jury after deliberating over the subject unanimously agreed upon the following report, all signing it:

We, the undersigned, Grand Jurors for the April Term of Court of the County of Adams, Pa., do hereby recommend that the necessary additions to the Court House shall be built and that the vaults be enlarged and be constructed with fire proof material.

Theo. McAllister, Foreman.

Chas. S. Staub,	John W. Weaver,
Elias Fissel,	Irvin Emlet,
J. B. Weaver,	N. G. Wilson,
F. J. Hawn,	John Rahn,
J. Frank Sheely,	Michael Herring,
John W. Black,	Ephraim Cashman
Thomas W. Smith,	N.W. Raffensperger
Carmen Myer,	Marks Gorden,
Waybright Rice,	A. L. Hoffman,
J. M. Nickey,	C. J. Bosserman.

The County Commissioners will take steps at an early date to have plans prepared covering the needs about the Court House. The fine old Court House pictured above had to go to give place to the needs of another age and the accommodations of the building built almost fifty years ago is not up to the modern standard of safety and conveniences.

Constable's Returns.

The Constables were sworn and made their returns. Six bastards were reported born, one in Huntington, mother Mamie C. Reevey, reputed father Raymond Weidner, one in H[illegible], mother Annie Wa[illegible]man, reputed father Charles Kump, one in McSherrystown 1st ward, mother Maggie Lingg, reputed father Charles Laughman, one in Conewago, mother Emma Heagy, reputed father Harry Hake, one in Mountpleasant, mother Lizzie Hockensmith, reputed father Henry Overbaugh and one in Reading, mother Laura Miller, reputed father Milt Shue.

Process was awarded for Charles Kump and Harry Hake.

In Franklin some of the roads were reported in bad condition owing to heavy hauling. In Straban the York and Gettysburg turnpike near where the old toll gate stood was reported dangerous in high water, not having sufficient passage under railroad tracks. It was added that recently life of Jacob Toot was endangered at point.

In Highland a bridge on road leading from Knoxlyn to the Tract Road was washed away.

In Mountpleasant there was a wash-out on the New Oxford and New Chester road near Swift Run bridge.

Work of Grand Jury.

The Grand Jury began their work Monday morning and brought in following bills:

Com. vs. John Miller, charged in two bills on oath of Chas. H. Wilson with incestuous adultery and rape, were found true bills and on request of District Attorney cases were continued to the August Sessions.

Com. vs. William Richard, charged with fornication and bastardy on oath of Velia Stremmel was found a true bill and process awarded for defendant.

Com. vs. Fred Hall, charged with assault and battery on oath of Rebecca Hoffman was found not a true bill and county to pay the costs.

Com. vs. David Bowers, charged with inciting to an assault on oath of John A. Davis was found a true bill and case by consent of all parties continued to August Sessions.

Com. vs. Elmer Nickey, charged with larceny of corn on oath of George Smith, was found a true bill. The trial of case began Monday afternoon, being the first case tried. Defendant was accused of taking corn without permission of owner, selling same and appropriating the proceeds.

The case of Com. vs. Elmer Nickey came to a close Monday evening with a verdict of guilty.

Com. vs. John Cromer, two bills, one charging entering a dwelling with intent to commit a felony and the other larceny and receiving stolen goods on oath of Daniel Emlet were found true bills.

The work of the Grand Jury being over they were discharged with the thanks of the court Monday evening. At the same time there being no other criminal case for trial and all cases on the civil list being continued, the petit jury was discharged and the shortest April court for many years was all over in one day.

Current Business.

Vincent A. Riley, of Freedom township, and C. M. Geiselman, of Gettysburg, were appointed tipstaves for the week.

The following current business was disposed of on Saturday and during session of the court.

The accounts of administrators and executors as advertised were confirmed.

R. K. Stultz, C. A. Spangler and Frank Drais were appointed road Supervisors of Highland township until next regular election of township officers to fill vacancies caused by the resignation of there duly elected road supervisors of said township and for want of an election.

Jacob A. Trimmer was discharged as guardian of Andrew R., Viola, Mary and Miley V. Shank, minor children of Elizabeth Shank, dec'd.

The sale of real estate of Rebecca A. Harris, late of Menallen township was confirmed.

Charles D. Sell was discharged as guardian of the five minor children of Rose E. Sell, late of Union township, and his account as guardian confirmed.

Order was made for the sale of real estate of Wesley D. Oyler, dec'd.

John W. Webb was appointed burgess of Bendersville to fill the unexpired term of H. W. Keitle, who removed to Harrisburg.

Widow's list under $300 in estate of John H. Barthold late of Mountpleasant township, dec'd, was filed and ordered to be recorded, subject to exceptions within 20 days.

An appeal has been taken from the decision of the Orphans' Court to try the validity of will of Dr. David McC. White, dec'd, late of Hampton, and bond for appeal was approved.

The sale of real estate of Joseph Marshall, dec'd, was confirmed, the interest in over 1,000 acres of mountain land being sold to James C. Cole, Samuel Hall and J. W. Eicholtz, trustee for Arendtsville Hunting Club, at $1.95 per acre, a total of $2,620.02.

John H. Kunkle was appointed guardian of Mervin R. Tate, minor child of Lydia A. Tate Kunkle, and bond approved.

York Trust Company was appointed guardian of Hayden P. Julius and A. Lloyd Julius, minor children of James L. Julius, late of Latimore township, dec'd, and bond approved.

Charles S. Duncan was discharged as guardian of Helen M. Troxel, Mary E. Troxel and Margaret Troxel and directed to pay balance of money in his hand to the mother of wards toward support.

Jacob Snyder of Tyrone township, Albert Wright and D. P. Delap of Bendersville, were appointed viewers of a public road in Mountjoy township from road on land of Edward Forney to road at lands of Charles Moore and Milton Kindig.

Marks Bream and Wm. M. Bowers, surety for Samuel Eckenrode upon sentence of court to pay his wife $1 a week for support were permitted to surrender Samuel Eckenrode to the custody of sheriff and to be relieved as sureties.

Bond of The Citizen's Trust Co. of Gettysburg, guardian of Ella Brough, minor child of Margaret S. Fickel, dec'd, was approved.

Record was filed from Orphans Court of Dauphin County, showing tract of land in Tyrone Twp. set aside under exemption to Lovina Peters, widow of Willis A. Peters, dec'd.

Order was granted for sale of real estate of Geo. Johnson, dec'd, lying in Latimore Twp.

The report of viewers reporting in favor of a bridge site over Little Conewago Creek at the property known as the Jeremiah Gitt mill property was confirmed nisi.

Hiram Heller and Moses Black were appointee appraisers of the assigned estate of William Webb of Bendersville.

Wm. McClean was appointed commissioner in divorce proceedings of Dertha E. Reitzell vs. Samuel Reitzell.

Wm. Arch. McClean was appointed commissioner in divorce proceedings of Martha C. Cook vs. Levi Cook.

H. U. Walter and W. E. Kapp appraisers of assigned estate of A. Lewis Hoffman filed the inventory made of over $9,0.0. Bond of G. W. Koser, assignee, was approved.

Cases Settled.

Com. vs. Chester I. Pottorff, charged with fornication and bastardy on oath of Mary C. Winand.

Com. vs. Charles Laughman, charged with fornication and bastardy on oath of Maggie Lingg.

Com. vs. Milton Shue, charged with fornication and bastardy on oath of Laura B. Miller.

Com. vs. Calvin Moritz, charged with fornication and bastardy on oath of Nora Bennett.

Two Recent Arrests.

Lloyd Braeme of Mt. Pleasant Twp. was arrested last Wednesday on information of H. M. Rudisill, cashier of Farmers Bank of McSherrystown, charging the forgery of a check of $75 which had been cashed at the bank. When found at his home it is said he made full confession and restored the money. The bank authorities are disposed to deal leniently with the case as it is said that the young man does not seem fully aware of the seriousness of his crime. He was held on bail for court by Justice V. H. Lilly of McSherrystown.

Elmer Nickey of East Berlin was arrested on April 14 and charged before Justice F. C. Wolf of East Berlin with the larceny of 27 bushels of corn worth $12.15. It was alleged that Nickey while working for Geo. Smith of this county, was sent to mill with 5 bushels of corn, that he sold it and then unknown to his employer got 22 bushels more and took it to mill and getting the money left for Hanover where he was arrested. He was committed to jail to answer at court this week.

3 Per Cent Interest.

The Citizens' Trust Company of Gettysburg, with a capital of $125,000, and a surplus of $30,000, issues certificates of deposit for any amount, payable at any time on demand. If left sixty days or over 2 per cent interest will be paid. If left for one year 3 per cent interest will be paid. This is a safe and profitable way of making interest on moneys in your hands for a short time. m21-6t

DEATH'S SCYTHE SWEEPS

BROTHER OF DR. M'KNIGHT SUCCUMBS AFTER BRIEF ILLNESS

Prominent Citizen of Littlestown Who Learned His Trade in Gettysburg Passes Away.

J. Watson McKnight, died at his home at East End, Pittsburg on last Tuesday morning. He was taken ill a week prior, April 10, with a stroke of apoplexy followed by a hemorrhage of the brain. He was born at McKnightstown 67 years ago. He went to Pittsburg 40 years ago and lived for over 25 years in house in which he died. He was engaged with the Pennsylvania railroad as weighmaster at Lawrenceville station for many years. Four years ago he gave up his position with railroad company to become financial secretary of the Emory Methodist Episcopal church. He had never been confined a day to his home by sickness until his last illness. He is survived by his widow, two sons Charles W. and Burr R. McKnight, three brothers, Dr. H. W. McKnight of this place, Geo. C. McKnight of St. Paul, Minn. and James McKnight of New Sharon, Pa. and four sisters.

Mary Genevieve Poist, daughter of Mr. and Mrs. Wm. F. Poist of McSherrystown died on Saturday April 14, after a two weeks illness aged 16 years, 1 month and 23 days. Funeral on Tuesday of last week at St. Mary's Catholic church, services by Rev. Father Hemler, interment in Conewago Chapel cemetery. She is survived by her parents, one sister Alberta and two brothers Gregory and Edward.

Mrs. Sara Jane Staub, wife of Frank X. Staub died at her home near Berlin Junction on Sunday April 15, after an illness of less than one week aged 25 years, 1 month and 22 days. Deceased was a daughter of Mr. and Mrs McSherry of near this place. Funeral on last Wednesday at the church of Immaculate Conception, New Oxford, Rev. Father Thompson conducting services, interment in Catholic Cemetery, New Oxford. She is survived by her husband and three children.

W. Edward Williams, died on Monday April 16, after a long illness at his home in New Kingston. For several years he lived in Mechanicsburg. Funeral on last Thursday, interment at New Kingston cemetery. He is survived by his wife and four daughters and one son, Mrs. Elizabeth Weikert of New Oxford, Mrs. Emma Shriver of Hanover, Blanche E., Gertrude E. and Lahmer P. at home.

George W. Stover, a prominent citizen of Littlestown, reached the end of his life at the good age of 81 years, 1 month and 22 days, on Monday morning of last week, April 16. He was found dead by his eldest son, F. W. Stover, of Hanover, who had been visiting him. He had not been complaining of being ill, though in feeble health for months and slept away. Funeral was held on Tuesday afternoon with services by Rev. J. J. Hill and interment in Mt. Carmel Cemetery. Mr. Stover was born in Frederick, Md., and learned his trade of carriage blacksmith in Gettysburg. Going to Littlestown he became associated with Brook Yantis and Jerry Adams as carriage builders under firm name of Yantis, Adams & Stover. Later Christian Rahter bought out interests of Yantis and Adams and business was conducted under firm name of Rahter & Stover. Another change came when F. W. Stover, son of dec'd, secured the Rahter interests and business was conducted under name of Stover & Son until the deceased retired. He is survived by his wife and three sons, F. W. Stover, of Hanover, Wm. P. Stover and G. Harry Stover, of Littlestown.

D. N. W. Miller died at his home in Mummasburg on Sunday afternoon at 1 o'clock. He had been in his usual health and suddenly Saturday evening about 8 o'clock he was overcome in his store by a stroke of paralysis. His age was 68 years, 11 months and 5 days. Mr. Miller has kept store at Mummasburg for many years and has been highly esteemed by every one who knew him. The funeral took place yesterday, services being held in the Mennonite church at Mummasburg and interment at Arendtsville. He is survived by his wife, one son Elmer Miller, at home and three daughters, Mrs Kunkle near Mummasburg, Miss Maria, teaching in Oregon and Miss Edith teaching in Philadelphia.

Mrs. Samuel Dennehy, died at Upper Holly on April 17th after a lingering illness of [illegible] aged [illegible] years, and 13 days. Funeral was held on last Friday. She is survived by her husband, two children, her parents, Mr. and Mrs. Henry [illegible] of near Biglerville, two brothers and a sister.

John Hanes, of Wells, Ottowa Co., Kansas, died April 6, 1906, aged 78 years, 1 month and 25 days. He leaves to survive 4 children all living in Ottowa Co. Kansas. Mr. Hanes was born and raised near Hampton, Adams Co., Pa., was married to Louisa Patterson of Hamilton township, followed farming in Adams Co. until 1872 when he moved to Guthrie Co., Iowa, where his wife died in 1876. In 1879 he moved to Ottawa Co. Kansas.

Letter to W. C. Sheely

Gettysburg, Pa

Dear Sir: What's the penalty for selling adulterated paint in your state?

What is adulterated paint?

Is clay paint? Is chalk paint? Is barytes paint? Is lime paint? Is benzine? Is water? Is soap? Is mud?

We know what is: what is not is the question. Apparently nothing is not; but we're only a paint manufacturer, not a lawyer.

Devoe is paint, all paint; and full measure; no whitewash: no nothing. We know what is: what is not is the question.

Yours truly
F. W. Devoe & Co.

P. S.—Thos. J. Winebrenner sells our paint.

N. G. P. CAMP SELECTED.

Cultivation of Fields Necessitates Changes in Location.

On last Wednesday the site of the National Guard Encampment for this year was selected by Major General J. P. S. Gobin, Adjutant General Stewart, Quartermaster General Richardson, Brigadier General C. Bowman Dougherty and Colonel Logan.

Various parts of the field used two years ago are under cultivation, necessitating some changes in the site. Division Headquarters will be located in front of the Bloody Angle, the same as two years ago. The First Brigade will be located on the old Sherfy farm. The Second Brigade will be on the Emmitsburg Road, close to town. The Third Brigade will be partly west of Confederate avenue on the Codori farm and part east of and along avenue. The Cavalry and Artillery will occupy the same ground west of town as two years ago.

The encampment will be held during the week of July 21-29 and the details of the encampment will be announced officially at an early date. This will be the last encampment of the Pennypacker administration and the Governor, it is said, will spend the entire week with the troops.

Quartermaster General Richardson and Col. O'Neill were visitors on Monday looking after certain details of the camps. Advertisements in another column disclose the wants for fuel, feed, fodder, etc.

Piano Strength and Delicacy.

Old time strength and durability are coupled with all the delicacy in tone and touch that the most modern science of piano making is capable of in the Weaver Piano. It is as near perfect as any piano made at this time.

Contracting Wanted.

I am located in Gettysburg prepared to devote myself to business of contracting and repair work. I can point to such buildings as Meade High School, new Dormitory at College and many other buildings which I erected under contract. I respectfully ask for a share of the public patronage.

tf Merville E. Stallsmith.

Safe Deposit Boxes.

Rent a safe deposit box in the modern fire and burglar proof vault of The Citizens' Trust Company of Gettysburg for the protection of your valuables. Price from $1.50 per year upwards according to size. Absolutely safe in every respect. m21-6t

WANTED—Fifty operators on shirts. Steady work. Good pay. Girls paid while learning. We are manufacturers, we are no contractors. I. Unterberg, Washington St.

FOR SALE.—Good second-hand buggy, set of single buggy harness, complete and practically new, blanket, whip. Also washing machines of different kinds. M. F. Williams,
a 18 2t 312 York St.

INSURE your property against fire in the new Gettysburg Mutual Fire Insurance Company. See advertisement elsewhere. m21.6t

PORTER'S PAIN KING is now sold throughout Adams County by Mr. Lewis B. Sheen. The former agent, D. B. Wilson is no longer in our employ. We desire to thank all customers for their patronage and hope for a continuance of same. Mr. Sheen will call on you in due time.

The Geo. H. Rindle Co.,
a 2[illegible] Piqua, O.

An Agent is wanted in Gettysburg, under a very liberal and exclusive agency contract to write accident insurance for the oldest Pennsylvania Accident Company. Not industrial plan. If you are qualified for the work and want to represent a good Company with good policies, and receive good commissions for your work address the Commercial Accident Company, Philadelphia.

LOST.—[illegible] morning, on road leading from [illegible] to Mummasburg, pair [illegible] eye glasses. Suitable reward if returned to this office. 1t

CITIZENS TRUST CO. STOCK

SOLD LAST WEEK AT DOUBLE THE PAR VALUE.

A Remarkable Record to Accomplish in the Five Years of Existence of Company.

The Sale of the stock of the Citizen's Trust Co. on last Tuesday afternoon at public sale in front of Hotel Gettysburg, merits more than a passing notice.

Mrs. Maggie J. Lerew as administratrix of estate of B. F. Lerew, offered the 30 shares owned by her deceased husband, who had been a director of the institution. James M. Caldwell was the auctioneer and had no trouble to sell the 30 shares at practically double the par value, or as follows: to Mary A. Snyder 5 shares at $96 a share, Mrs. Maggie Creager 5 shares at $96, C. Wm. Troxell 5 shares at $96, Mrs. Maggie J. Lerew 5 shares at $96, Wm. A. Himes 5 shares at $9[illegible], and Hiram W. Trostle 5 shares at $97.

Following the sale Peter C. Sachs, Assistant Postmaster disposed of ten shares of stock of said Company at $100 a share to Jacob and John Sharrah of Cashtown. This is the highest price at which stock has been sold and is double the par value of $50.

In other words those who invested in Citizen's Trust Company stock but five years ago have doubled their money, truly a remarkable record. The stock has been drawing 6 per cent dividends for over two years and the Company has a protecting surplus fund of $17,[illegible] which has given the stock a stability that often takes years to obtain.

Another fact which has contributed to the strength of the institution and value of the stock has been the untiring energetic business men, who have guided and managed the Company, being among the best business men of the county, who have made successes of their own businesses, and who have a record of not having lost a single dollar of the Company in five years on loans and commercial paper handled.

It Saves You Money.

The special half price sale of Dr. Howard's specific for the cure of constipation and dyspepsia by H. M. Buehler means the saving of a few dollars on every family's yearly bill for medicines.

Each 50-cent bottle Mr. Buehler sells it for 25c, contains sixty doses of a medicine that is pleasant to take and which can be depended upon to cure the worst case of constipation, dyspepsia or liver trouble. Mr. Buehler has so much faith in the superior merit of this medicine that he says: "If Dr. Howard's specific does not cure you come back to my store and I will return your money."

If you are troubled with constipation, headache or dizziness, or if your food does not digest naturally and easily, you cannot afford to let pass the special price that Mr. Buehler is making this week on Dr. Howard's specific.

This remedy is not an ordinary medicine. It is the favorite formula of a well known physician, and has the endorsement of hundreds of physicians of eminence in their profession, who prescribe it in all cases of constipation, dyspepsia or liver trouble, knowing from experience that it will make a complete and lasting cure.

TO CURE A COLD IN ONE DAY

Take LAXATIVE BROMO Quinine Tablets. Druggists refund money if it fails to cure. E. W. GROVE'S signature is on each box. 25c.

Savings Fund Banks.

Get for your boy or girl one of the savings banks issued by The Citizens' Trust Company of Gettysburg and teach your children to save. A deposit of $1.00 required, which is refunded on the return of the bank in good condition. The bank retains the key and issues certificates of deposit for the amounts placed in the banks.

m21-6t

Here is Relief for Women.

If you have pains in the back, Urinary Bladder or Kidney trouble, and want a certain, pleasant herb cure for woman's ills, try Mother Gray's Australian-Leaf. It is a safe and never-failing monthly regulator. At Druggists or by mail 50 cts. Sample package FREE. Address, The Mother Gray Co., Le Roy, N. Y. a 18 4t

Ask for Allen's Foot Ease, A Powder.

It makes walking easy. Cures Corns, Bunions, Ingrowing Nails, Swollen and Sweating feet. At all Druggists and Shoe Stores, 25c. Don't accept any substitute. Sample FREE. Address, Allen S. Olmsted, LeRoy, N. Y.

HAVE YOU TRIED

the new Quick Desserts that grocers are now selling. They are easily and quickly made as all ingredients are in the package. Three complete products. D-Zerta Quick Pudding and D-Zerta Perfect Jelly Dessert at 10c per package, and D-Zerta Ice Cream Powder 2 packages for 25 cents. Five choice flavors of each. A trial will convince how easy it is to prepare the finest desserts with no labor and little expense. Order to-day.

WANTED: By Chicago wholesale and mail order house, assistant manager (man or woman) for this county and adjoining territory. Salary $20 and expenses paid weekly; expense money advanced. Work pleasant; position permanent. No investment or experience required. Spare time valuable. Write at once for full particulars and enclose self-addressed envelope. SUPERINTENDENT, 132 Lake St., Chicago, Ill.

NewspaperARCHIVE® NewspaperARCHIVE®

DEATH OF INFANT DAUGHTER

IRON SPRINGS STIRRED UP BY HEARING BEFORE JUSTICE.

Walked 3 Miles at 87 Years to Visit a Son—New Buildings Being Erected—Visiting.

Iron Springs, April 16. Maybert Leona Spangler infant daughter of Squire J. A. Spangler and wife died on Friday April 13th. aged 9 months and 28 days. Deceased had measles in the first place after which she took pneumonia. Funeral services were held at the house on Sunday April 15 at 4 o'clock p. m. conducted by Rev. Stonebraker of the Reformed church of Fairfield, after which interment was made in the Fairfield Union Cemetery. Your correspondent joins in sympathy with the family in their sad bereavement.

On last Thurs. the 12th. there was a hearing at Squire J. A. Spangler's office in the case of Nettie Hardman against Victor Benchoff. The following attorneys from Gettysburg were present: Messrs. Chas. Duncan, Donald McPherson and John Keith. H. G. Williams was the stenographer. After hearing the evidence the case was dismissed by the squire.

J. E. Kissinger and Wm. Duttera from Gettysburg made a business trip to this place recently.

Geo. Reese and Ed. Richardson were working at Waynesboro last week.

Mrs. Elias Green who is 87 years old walked 3 miles on last Sat. to visit her son Wm. Richardson.

Upton Cromer is making improvement by tearing the kitchen away from the main building and will build a new one.

Paul Sanders who is employed on the railroad as brakeman was home over Easter with his parents Howard Sanders and wife.

Wm. Cashman who is employed at Gettysburg in the Compiler office spent Easter with his parents Squire Frank Cashman and wife.

Mrs. Andy Weikert and 2 children from near Gettysburg were the guests of her parents Ambrose Sanders and wife over Sat. and Sunday last.

Mrs. Dr. Beaver will build a new house on her farm this spring. Harry Gallagher has the contract to do the carpenter work.

Harry Potts and wife from Waynesboro, Pa. were the guests of his father-in-law Howard Sanders and family on last Sunday.

Mrs. Laura Herman from Gettysburg visited her parents Mr. and Mrs. Chas. Reed Sr. one day last week.

Mrs. Mahala Watson moved from this place to Fountaindale on last Wednesday.

John Reese is putting a new roof on his house and has Wm. Rensel employed helping to shingle. W.H.

RESIDENTIAL CHANGES.

Vinegar Branch and Stone Jug. April 16—There has been quite a number of changes of residence this spring. Philip Beamer moved to the farm he purchased from the Misses Neely, Rufus Sponseller to the farm vacated by Mr. Beamer, Jacob Fidler to the farm vacated by Mr. Sponseller, George Wert to the property he purchased from Mrs. Feeser, John Duttera to the farm vacated by Mr. Wert, John Minter to New Oxford, Samuel Null to the farm he bought from Mr. Minter, Mr. Breighner to Sarah Myers' farm, Mr. Snyder to the farm vacated by Mr. Breighner, P. G. Cassatt to the property he purchased from Mr. Trimmer, and Emanuel Haverstock from York to the farm he purchased from P. G. Cassatt.

There has been very little plowing done yet this season in this section.

There are at present near this place two congregations without pastors and as the probability is that some of the candidates will be young ministers it is said some of the young ladies contemplate getting large hats this spring.

The Cashman Brothers, who have been running a repair shop in connection with their farm, have dissolved partnership. Charley has taken unto himself a wife and has moved on the Waltman farm, Blair has bought a portion of the Harmony farm, near Heidlersburg and will erect a blacksmith and repair shop and equip it with first-class machinery in the near future, while Luther will remain on the farm.

Miss Minnie Sowers who has been sick for some time is improving.

VALLEY PERSONALS.

Buchanan Valley, April 16—Mrs. Abner Kuhn who has been suffering from grip is now improving.

There was mass in St. Ignatius church Sunday April 8. Rev. Father McElhenny officiating. There were two masses on Easter Sunday at 8 and 10 o'clock.

Miss Jennie Kimple, who is employed in Gettysburg, returned to the valley, her home, on Saturday as she is organist in St. Ignatius church, and remained until Monday.

There were two masses in St. Ignatius Church on Palm Sunday and a distribution of beautiful palms was made among the congregation by Rev. Father McElhenny.

Miss Margaret Shepard has returned from Washington, where she spent the winter with her sister, Mrs. Winfield Weeks. She is now with her sister Mrs. Joseph Stemberger.

The farmers are ploughing for oats and for corn. C.

FOR SALE.—At F. L. W[illegible], Washington St. Shelving, counters and show cases. tf

ORGAN FOR SALE—A [illegible] organ for sale, cheap, at [illegible] Store. [illegible]

TWO DEATHS

East Berlin, April 16.—Our town loses one of the most highly respected citizens in Gilbert Myers, whose death is noted in another column.

Mrs. M. Berkheimer died at her home in Hamilton township on Sunday April 15, after a few days illness, aged 43 years. Funeral will be this morning at Abbottstown, services by Rev. R. H. Clare, A. B. Trimmer funeral director.

The following cattle were weighed at the Sunday House Scales last Saturday and shipped to New York by J. P. Brockley of Hanover, 5 head of Mr. Boyer of Hamilton township, 6470 lbs. 6 head of H. B. Jacobs of town 7950 lbs. 38 head of horse dealer A. A. Gruver, 53700 lbs. Price paid $5.40 per hundred. Mr. Gruver put an average of 332 lbs on each head. They were fed on his farm near town and he is called the Champion Cattle feeder at the lower end.

Sunday morning Conowago creek was more than bank full, water ran around on both sides of West End bridge. People could not cross to town to attend church. 15 inches of water was in the Mill. E.L.S.

3 Per Cent Interest.

The Citizen' Trust Company of Gettysburg, with a capital of $125,000, and a surplus of $50,000, issues certificates of deposit for any amount, payable at any time on demand. If left sixty days or over 2 per cent interest will be paid. If left for one year 3 per cent interest will be paid. This is a safe and profitable way of making interest on moneys in your hands for a short time. m21-6t

Contracting Wanted.

I am located in Gettysburg prepared to devote myself to business of contracting and repair work. I can point to such buildings as Meade High School, new Dormitory at College and many other buildings which I erected under contract. I respectfully ask for a share of the public patronage.

tf Merville E. Stallsmith.

Nasal CATARRH

In all its stages there should be cleanliness.

Ely's Cream Balm cleanses, soothes and heals the diseased membrane. It cures catarrh and drives away a cold in the head quickly.

Cream Balm is placed into the nostrils, spreads over the membrane and is absorbed. Relief is immediate and a cure follows. It is not drying—does not produce sneezing. Large Size, 50 cents at Druggists or by mail; Trial Size, 10 cents by mail.

ELY BROTHERS, 56 Warren Street, New York.

PUBLIC SALE

ON THURSDAY, MAY 3, 1906, the undersigned, administratrix of John K. Barthold, late of Mountpleasant township, Adams county, Pa., deceased, by virtue of an order of the Orphans' Court of Adams county will sell at public sale on the premises the following described real estate: A small FARM in Mountpleasant township, at Cedar Ridge, adjoining lands of Frank Gebhart, Ephraim Wolford, Isaac Slaybaugh, Joseph Hemler and others, containing 39 acres and 45 perches, improved with a two-story frame house, good bank barn, and outbuildings. The buildings are in good condition, and it is a valuable and desirable small farm. Sale will begin at 12 o'clock noon, when terms will be made known by

EMMA S. BARTHOLD,
Administratrix.

—ALSO—

At the same time and place will be sold the following personal property of the undersigned: Cook stove and pipe, table, sink, dining chairs, lamps, dishes, carpet, oil cloth, clothes basket, shot gun, tubs, bedsteads and mattresses, can of lard, smoked meat, barrels, grindstone, one horse wagon and bed, one mower, roller, forks, ladder, scythes, 100 bushels of corn, buggy, wheelbarrow, 2 plows, sleigh, corn forks, 60 chickens, cow, heifer, calf, horse, two horse wagon, hay carriages, hay and fodder, and various other articles of personal property.

EMMA S. BARTHOLD.

NOTICE OF APPLICATION FOR CHARTER

NOTICE is hereby given that application will be made by George F. Krug, R. H. Pollock, Frank Waybright, J. B. King, and James H. Kelly to the Governor of Pennsylvania, on the 14th day of May, 1906, at 10 o'clock, a. m., under the provisions of an Act of Assembly entitled, "An Act to provide for the incorporation and regulation of certain corporations." Approved the 29th day of April A. D., 1874, and the several supplements thereto, for a charter for an intended corporation, to be called Kingsdale Canning Company, the character and object of which is the canning, preserving and selling fruits, vegetables and other articles of food and the manufacture and sale of cans and other packages for the preservation of articles of food, and for these purposes to have, possess and enjoy all the rights, benefits and privileges by said Act of Assembly, and the supplements thereto conferred.

W. C. SHEELY,
a 18 3t Solicitor.

NOTICE.

THE first and final account of George Meckley, Assignee in trust for the benefit of the creditors of Jacob Smith of Tyrone Twp. Adams Co. Pa. has been filed in the Court of Common Pleas of Adams County, Pa. and will be confirmed by the said Court on Monday the 14th. day of May 1906 at 10.30 o'clock, unless cause be shown to the contrary.

CHAS. E. DEATRICK,
Prothonotary.

NOTICE

THE first and final account of D. G. Minter & J. L. Butt, Assignees of Francis Cole, for the benefit of the creditors has been filed in this Court of Common Pleas of Adams Co., Pa. and will be confirmed by the said Court on Monday the 14th. day of May 1906 at 10.30 o'clock, unless cause be shown to the contrary.

CHAS. E. DEATRICK,
Prothonotary.

NOTICE

THE first and final account of Augustus Slough, Assignee of George A. Bupp of Straban township, Adams Co Pa. for the benefit of creditors, has been filed in the Court of Common Pleas of Adams County, Pa. and will be confirmed by the said Court on Monday the 14th. day of May 1906 at 10.30 o'clock unless cause be shown to the contrary.

CHAS. E. DEATRICK,
Prothonotary.

NOTICE.

NOTICE is hereby given that an application for the transfer of the tavern license of Vincent H. Prosser of the Central Hotel in the 3d ward, Gettysburg, Pa., to Benjamin W. Kindig, Jr., of York, Pa., has been filed in my office and will be presented to the Court of Quarter Sessions of Adams Co. on Tuesday, April 24, 1906, when said transfer will be made unless exceptions are filed prior thereto.

H. U. WALTER, Clerk Q. S.

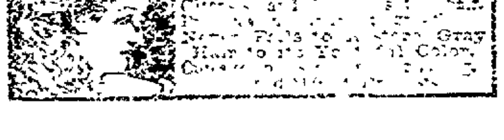

NOTICE
..TO..
PROPERTY OWNERS

Do you intend painting this spring? If so you can save about one-fifth the cost by using

Devoe's Lead and Zinc Paint

and you will have a job that will last several years longer. I now have a large stock on hand and can furnish any shade. Also

White Lead, Oils, Colors, High Grade Varnishes, Putty, &c.

T. J. WINEBRENNER,
Phone 1302 257 Balto. St.

Easter Suits at Easy Prices

The very latest weaves in all wool Worsteds, the handsome Grays in light and darker shades: the attractive plaids and overplaids; the popular mixtures, fashionable Blue Serge--they are all here, and you will probably find just exactly the pattern you fancy. And the prices are very low when you consider the quality.

FINE SPRING SUITS
Made to Order
Made to Suit.

$12.50 to $25.00

Here's a special bargain for quick buyers. A fine line of Easter ties, shirts and Gents' furnishings, special for the occasion.

DAVIS & CO.

Masonic Building,
Centre Sq., Gettysburg.

IT'S NOT SO MUCH WHAT YOU SAVE, BUT HOW YOU SAVE IT, THAT COUNTS!

You can probably save a dollar tomorrow by going without your meals, but it wouldn't be economy. You can, maybe, get some kind of artificial light for less money than Electric Light—?

But does it save anything for you when it limits opportunities for work and recreation—ruins your eye sight—smokes up the walls—mars decorations—tarnishes silver—and increases household work?

We will gladly call and explain our rates and service.

KEYSTONE ELECTRIC LIGHT HEAT AND POWER CO.
Bell 'Phone.

EGGS FOR HATCHING

BARRED PLYMOUTH ROCK EXCLUSIVELY

Eggs guaranteed to be fertile and no in breeding.

$1.00 FOR SETTING

Colony mating $3 per hundred.

C. A. HERSHEY,
Gettysburg, Pa., R. F. D. 4

EGGS FOR HATCHING

$1 per 15. $2 per 35. $5 per 100. From extra pure bred Single Comb White and Brown Leghorn. White Wyandotts, Barred Plymoth Rocks, Silver Spangled Hamburgs.

C. J. WILSON
Gettysburg, Pa., Route 5.

Special For Junk

50 cents a hundred for mixed scrap iron. Buy rags, old gum, bones and all kinds of metals. Don't forget the place.

STEIN BROS., 217 STRATTON STREET GETTYSBURG

CAN you believe your senses? When two of them, taste and smell, having been impaired if not utterly destroyed, by Nasal Catarrh, are fully restored by Ely's Cream Balm, can you doubt that this remedy deserves all that has been said of it by the thousands whom it has cured? It is applied directly to the affected air-passages and begins its healing work at once. Why not get it to-day? All druggists or mailed by Ely Bros., 56 Warren Street, New York, on receipt of 50 cents.

G. W. WEAVER & SON

THE LEADERS

Wooltex TRADE MARK FASHION FAULTLESS
CLOAKS—SUITS—SKIRTS
FOR WELL DRESSED WOMEN.

Two "Wooltex" Models.

A Wooltex Model shows an aristocratic exclusiveness.

A custom-made-air that appeals to the woman of refined taste in dress.

The materials, linings and findings used in the production of these garments must stand the Wooltex acid test for sterling quality.

No shoddy, no weighted silk or inferior trimming can masquerade as a worthy quality and enter a Wooltex garment.

This is why their manufacturer runs no risk in backing them up with his absolute guarantee.

We maintain the Wooltex suits and coats in a wide range of the season's most favored styles.

Prices start at $15.00 and go by easy steps up to $35.00

"Marchioness" Special $25.00

Our Display of Suits and Coats

In view of all our preparations is now at Flood Tide. Selections can now be made from assortments replete with every style of garment that Dame Fashion decrees correct.

Critical women who have shopped round tell ns that our suits are of superior style, fit and workmanship and that the prices are in their favor.

"Wooltex" Coats and Jackets

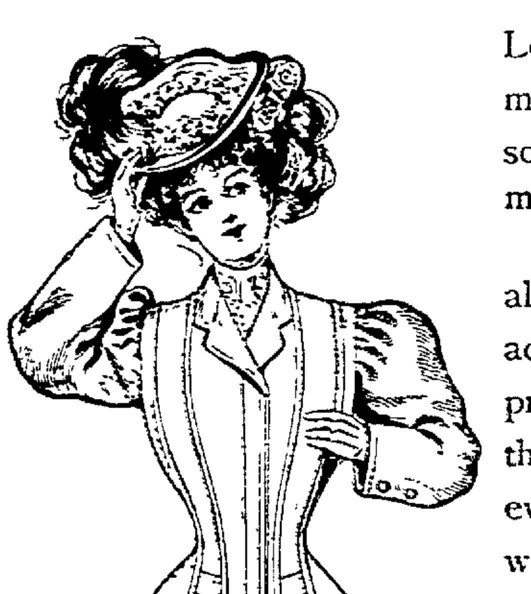

Wooltex TRADE MARK FASHION FAULTLESS
CLOAKS—SUITS—SKIRTS
FOR WELL DRESSED WOMEN

Look different because they reflect the style ideas of master designers. Their construction surpasses in scientific tailoring, the workmanship of any custom made garment that costs more.

The materials used, linings, findings, trimmings, all must pass the Wooltex acid test and as an absolute protection to you they authorize us to guarantee every Wooltex garment we sell—and we do.

Loose, Long and short Coats.

Tight fitting Jackets in coverts and new greys.

The celebrated "Acorn" and "Waldorf" brands.

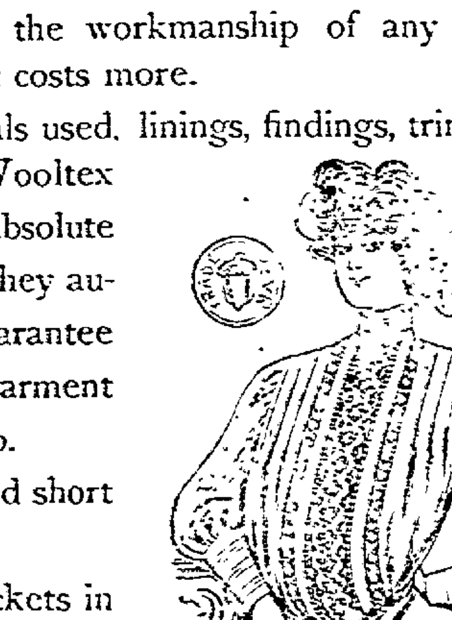

Waists and Waist Suits

The most chic designs
The most extensive assortment
The very lowest prices

NEWSPAPERARCHIVE®

To Furniture Buyers

If you need furniture this spring why not buy the kind that we sell, goods that you can rely on. There is little difference between the cost of cheap truck furniture and the kind that we sell. Our experience teaches us that low price goods are not always cheap. At this season of the year we make great preparations for the new beginners in housekeeping. We invite you to come and examine the largest stock of furniture ever shown in this section of the country. Do not judge the size of our store by the first floor as the entire second floor of this building is full of all kinds of furniture, besides a big warehouse. All goods selected now are put away with your name on and delivered to you free of charge by wagon or railroad.

CHAS. S. MUMPER

First National Bank Bldg. Centre Square

STIEFF PIANOS

WE INVITE the public to call and see our fine Stieff Pianos, as well as other makes we handle, before buying elsewhere. When you buy from us you are dealing direct with the manufacturer, and one who has been building pianos for 64 years. Our prices range from $150.00 up. Our terms as low as $10.00 down and $1.00 per week. Give us a call

CHAS. M. STIEFF

48 York Street.

G. E. SPANGLER. Factory Representative.

HERE'S A RECORD FOR YOU

Of the hundreds of National Banks in the country, many with surplus and undivided profits in excess of capital,

THE FIRST NATIONAL BANK OF GETTYSBURG

Stands 79th in this State on this Roll of Honor. No wonder, however, with surplus and undivided

PROFITS OF $146,874.59.

TORTURED BY ITCHING SCALP

Eczema Broke Out Also on Hands and Limbs—Suffering Intense—Doctors Said Too Old to Be Cured—An Old Soldier of 80 Years Declares:

"CUTICURA TREATMENT IS A BLESSING"

"At all times and to all people I am willing to testify to the merits of Cuticura. It saved me from worse than the tortures of hades, about the year 1900, with itching on my scalp and temples, and afterwards it commenced to break out on my hands. Then it broke out on my limbs. I was advised to use salt and water, which I did, to no effect. I then went to a Surgeon, who commenced treating me with a wash of borax. This treatment did me no good, but rather aggravated the disease. I then told him I would go and see a physician in Erie. The reply was that I could go anywhere, but a case of eczema like mine could not be cured; that I was too old (80). I went to an eminent doctor in the city of Erie and treated with him for six months, with like results. I had read of the Cuticura Remedies often. I was strongly tempted to give them a trial, so I sent for the Cuticura Soap, Ointment, and Resolvent and continued taking the Resolvent until I had taken six bottles, stopping it to take the Pills. I was now getting better. I took two baths a day, and at night I let the lather of the Soap dry on. I used the Ointment with great effect after washing in warm water, to stop the itching at once. I am now cured.

"The Cuticura treatment is a blessing and should be used by every one who has itching of the skin. I can't say any more, and thank God that He has given the world such a curative. You can use this letter as you please. A very much befriended man, Wm. H. Gray, 3303 Mt. Vernon St., Philadelphia, Pa., August 2, 1905."

Complete External and Internal Treatment for every Humor, from Pimples to Scrofula, from Infancy to Age, consisting of Cuticura Soap 25c., Ointment 50c., Resolvent, 50c. (in form of Chocolate Coated Pills, 25c. per vial of 60) may be had of all druggists. A single set often cures. Potter Drug & Chem. Corp., Sole Props., Boston, Mass. Mailed Free, "How to Cure Disfiguring Humors."

HATS

Spring and Summer Stock

C. B. Kitzmiller

SHOES AND OXFORDS

EGGS FOR HATCHING

BARRED PLYMOUTH ROCK EXCLUSIVELY

Eggs guaranteed to be fertile and no in breeding.

$1.00 FOR SETTING

Colony mating $3 per hundred.

C. A. HERSHEY,

Gettysburg, Pa, R. F. D. 4

FOR SALE.—Good horse, two seated rubber tire trap, and harness.
V. H. Prosser.
Central Hotel. Gettysburg.

OLD COURT HOUSE IN SQUARE

CONTINUED FROM PAGE 2.

brought shortly, unless the money is paid.

Here is advertisement of Dec. 8, 1801

Money. Money.

Unless those gentlemen who engaged to pay monies for the purpose of defraying the expenses of building a Court House and Goal, will immediately discharge the sums now due from them respectively, the commissioners cannot fulfil their engagement with the workmen, and 'twould be hard to urge the laborer to work without hire, I hope therefore that this will be considered as the last notice upon the subject. Robert Hayes.

April 22, 1802. Some final arrearages of the 2nd. installment of the subscription for erecting public buildings in Adams County are yet due for which there is very pressing demand. It is hoped that they will be paid without delay and thereby prevent the unavoidable alternative which must be resorted, the instituting of suits against the delinquents.

Robert Hayes.

The third and last installment of the subscriptions toward erecting public buildings in Adams County is now due, the subscribers, it is expected, will discover that they derive advantages from that measure fully proportionable to their ideas at the time of subscribing, by a prompt payment.

July 27, 1802 Robert Hayes.

N. B. Those who have not settled the second installment are earnestly requested to settle the same without delay, otherwise suits must be commenced against them.

August 14th, 1802, January 28th, 1803, appeared the last notice to be found. "At a meeting of the obligors in the bond securing the payment of $7000 to defray the expence of the public buildings in Adams county it was agreed and they have directed me to collect the arrearages yet due from those subscribers for that purpose without further indulgence. The arrangements made in that business make it necessary that my instructions should be carried into effect without delay. Those interested I hope will consider this as a matter of urgent necessity and will immediately settle for their respective balance.

Robert Hayes.

Those who do not comply with the above notice at or before the August court may expect that suits will be brought without any respect to persons.

The Commissioners appointed to erect the buildings made their statement Jan. 27, 1804. They charged themselves with cash received from the county toward the building $3000. This was received in 1801. They charged themselves with cash received of Robert Hayes, Esq. $7,000, a total of $10,000. They took credit for 114 items, aggregating $9,802.70 all of which appear to have been work and material in and about the Court House, except the contract price paid to Alexander Cobean for building the jail of $3913.12. Deducting this latter the Court House cost at that time $5889.58.

During 1804 the Commissioners paid about $600 more to finish the building. They built a wall around the Goal the same year. The act of March 26th. 1804 was passed giving the commissioners authority to complete Court House, prison and prison yard, at a cost not exceeding the further sum of $4,000.

The old records recall many interesting facts of the days when the old Court House was built. Among items purchased are ten plate stoves, shovels and tongs, candles, candlesticks and there are repeated items of wood for Court House.

The Old Court House stood until 1859. Its more than half century of existence covers a most interesting period of the life of the town and county to which reference can not be made at this time. We will simply add that within the old Court House two men who became Presidents of the United States, stood and spoke.

It was in 1822 James Buchanan was admitted to the Bar of this county in the Old Court House and was heard in a matter by the court. In 1840 Wm. Henry Harrison, Old Tippecanoe during his campaign came to Gettysburg and addressed an audience that filled the old Court House to the doors.

In 1859 after the present Court House was completed, the contract to demolish the old Court House in the square was given to John and Valentine Warner, sons of Valentine Warner Sr. uncle of John M. Warner of Baltimore street. The Warner Bros. took down the building and with the brick erected the two houses on Carlisle Street now owned by the Misses Crawford and Edward M. Bender. Some of the brick went into the construction of the residence now belonging to Prof. Aaron Sheely on corner of Middle and Washington streets and some into the residence of David Kendlehart, now owned by Wm. Hersh Esq.

And so the old Court House passed.

Throat Coughs

A tickling in the throat; hoarseness at times; a deep breath irritates it;—these are features of a throat cough. They're very deceptive and a cough mixture won't cure them. You want something that will heal the inflamed membranes, enrich the blood and tone up the system ∴ ∴ ∴ ∴

Scott's Emulsion

is just such a remedy. It has wonderful healing and nourishing power. Removes the cause of the cough and the whole system is given new strength and vigor ∴ ∴

Send for free sample

SCOTT & BOWNE, Chemists
409-415 Pearl Street, New York
50c. and $1.00. All druggists

AN IMPRESSION OF MOSCOW.

What Sir Edward Arnold Thought of the Russian City.

Nobody can ever forget the impression made by the first sight of that unique, grotesque, savagely beautiful and splendidly barbarous heart and greatness and glory of Moscow. As you suddenly turn the corner into the "Red square" you find yourself not in any European city, but rather in Samarkand, Bokhara, Merv or that fantastic capital which Kublai Khan upreared in Xanadu.

You enter through the Gate of the Redeemer, a red tower with grass green spire and pinnacle, and on its [illegible] hangs the sacred picture called "The Saviour of Smolensk," before which every passerby salutes, for the Tartars broke their scaling ladders trying to tear it down, and the French burst their cannon in trying to batter it to pieces.

Within the walls beyond stands the tall tower of Ivan the Great, with the bold Slavonic inscription round the base of its cupola telling how it was built. In its upper gallery hangs a bell of sixty-five tons that is a mere infant compared with Czar Kolokol, the king of all bells, which stands cracked and gaping at its foot. Behind it is the Cathedral of the Assumption, in which the czar was crowned, and near at hand are the cathedrals of the Archangel Michael and of the Annunciation, the shrines where nearly all the czars of old have been christened or crowned or buried.

Beyond the majesty of their marble and gold, the gorgeous emblazonry of their mosaics, you reach the vast rose tinted modern palace of the Kremlin itself, containing the famous halls of St. George and of St. Vladimir among its 700 sumptuous galleries and chambers and its staircase that only imperial feet have ever trod.

Throughout the oriental features of domes and cupolas are curiously blended with Byzantine frescoes and mosaics, with an effect of entrancing and bewildering color. A very forest of marvelous form and hue fills the open air. The golden domes gleam like so many suns. The cupolas flash with sea green or sapphire, with saffron, purple and vermilion.

The beauteous roofs of palace, church and gateway make stars of splendid glory against the sky, and pinnacles hung with golden chains and topped with glittering crosses, crescents, shining saints, gleaming golden eagles, load the scene with barbaric splendor and almost weary the eye with superstitious magnificence, for this, as Mme. de Stael has said—this is "the Tartar Rome."

Russians very rightly regard the Kremlin as their holy of holies, and what Moscow is to Russia that to Moscow is the Kremlin, not of an age so great as many shrines of history, containing nothing, perhaps, of the very highest antiquity, but richer in associations and in the diversity of its relics than any other place of equal size, for it is here, as the poet Medick wrote, that [illegible] Russian eagle raised its [illegible] and spread its immense protecting [illegible] enormous empire."—[illegible] Sir Edwin Arnold."

MAKES WEAK WOMEN STRONG AND SICK WOMEN WELL.

Forty years ago, Dr. Pierce searched *Nature's laboratory* for a remedy with which to supplant the ignorant and vicious methods of treatment, with alcoholic stimulants, then in vogue, and still too commonly prescribed and advised for woman's peculiar ailments.

Nature abounds with most efficient remedies, and in Lady's Slipper root, Black Cohosh root, Unicorn root, Blue Cohosh root and Golden Seal root, Dr. Pierce found medicinal properties, which when extracted and preserved by the use of chemically pure glycerine, have proven most potent in making weak women strong and sick women well. It contains no alcohol; is not a "patent medicine," nor a secret one either.

"I was suffering with nervous headache, pains in the back and dizziness, so that at times I had to lie down for hours before I could raise my head," writes Mrs. Mary M. Thomas, of 337 Winston Street, Los Angeles, Cal. "After taking the first bottle of '*Favorite Prescription*,' however, I was so pleased with the results that I kept on taking it until I was restored to health and strength. I shall never be without this great medicine, and shall take a few doses when I do not feel strong."

One of the principal uses of Dr. Pierce's Favorite Prescription is the preparation of prospective mothers for the time of trial and danger that comes when a child is born. The "Prescription" is strengthening and invigorating and lessens pain and danger. It insures the perfect well-being and the perfect health of both mother and child. Every woman should know these things before she really needs to know them. There are many things in Dr. Pierce's Common Sense Medical Adviser, that every woman ought to know. This celebrated work reached a sale of 680,000 copies at $1.50 each. The expense of production having thus been covered, it is now being given away. A copy will be sent to any address on receipt of 21 one-cent stamps to cover cost of mailing *only*, or, in cloth binding for 31 stamps. Address Dr. R. V. Pierce, Buffalo, N.Y.

Don't Be Hoodwinked. [illegible] for the Original Little Liver Pills, first put up [illegible] Dr. R. V. Pierce, over 40 years ago, [illegible] Doctor Pierce's Pleasant Pellets. They've been much imitated [illegible] never equaled. One or two are laxative, three or four cathartic.

FEEDING POULTRY.

Variety In Diet Necessary to Well Being of Fowls.

Much is continually being written in papers dealing with poultry as to the correct feeding of fowls, but when all is said and done the gist of the advice resolves itself into this: Give enough nourishing food, and give variety. To our thinking, not enough stress is laid on the latter point. The dietary which has been decided upon may contain just the right amount of albuminoids, etc., which is considered to be the thing for correct feeding, but if this "balanced ration" be given for any length of time without variation the fowls will tire of it. It will then lose its value as a food, and the object with which it was given will be partly defeated.

Any poultry keeper who gives the matter a moment's thought and who at all studies the comfort and well being of his stock will be careful to avoid monotony in the food given. Where as much variety as possible is given and clean grit, water and green food supplied the danger from stale ground will not be nearly so great as when these essentials are neglected.

I find when you are trying to get a profit out of the fowls it is a very good plan to keep a large old pot and into it put all your household scraps, such as potato peelings, meat bones, etc., and boil all up and mix with middlings and barley meal in equal proportions. It furnishes them with a nice hot breakfast and saves buying so much food, besides helping at this time of the year to bring them on to lay. A warm meal in the morning before you let your hens out is the main thing, and it is very nice to feel there is nothing being wasted in the home, as fowls will eat nearly everything. Another good plan is to try to buy your grain in large quantities. It is cheaper. If you cannot go in for fowls on a large scale, have them on a small one, as they are most useful.—A. V. Meersch in Western Poultry Journal.

Partridge Wyandottes.

The Partridge is a handsome fowl, possessing all the characteristics of the Wyandotte breed, but differing in color of plumage, in which particular they reproduce the coloring of the Partridge Cochin. The Partridge Wyandotte lays larger eggs than any of the other varieties, and they are browner in the shell. This can be accounted for by the fact that other blood has been introduced to get the plumage, and the result is seen in the increase in size and the deeper color of the egg. The introduction of entirely fresh blood always tends to strengthen the egg organs, and as a result all new varieties will be found better layers than those breeds that have been established many years. Considerable skill is required in mating in order to get the birds to come true to type. The cock should have a rose comb, fitting closely to the head and the peak pointing downward to the neck; eyes hazel, with a nice brown ring round; face and ear lobes red; beak dark, striped with yellow; neck, hackles and saddle feathers a beautiful dark lemon color, with black down the center of each feather. The shoulders should be dark red; wing bars brown, edged with black; breast and thigh feathers black and brown; tail black, carried well back; legs yellow, with four toes on each foot.—London Mail.

Ration For Fowls.

Corn alone does not form a good food for laying hens, for it tends to the production of too much fat. If corn is allowed to form a large part of the ration, a large amount of work must be provided. This may be supplied by scattering the feed deeply in litter, so that the fowls must scratch for it. Wheat forms a better food than corn, but a mixed ration is the best. The fowls not only relish a mixed ration better, but such a ration will be more completely digested and assimilated than one composed of only one kind of food. A ration made up of corn, wheat, oats, barley, bran, shorts, clover or other green food, such as mangel wurzels, cabbage, etc., ground fresh bone and fresh meat scraps would when properly proportioned and varied from week to week be excellent for egg production.

Selecting a Pure Bred Male.

In selecting a pure bred cockerel there are certain characteristics that should be looked for. For instance, if you want to increase the laying powers of any pure breed note carefully the comb on the bird you are about to procure. A big, heavy, coarse combed bird is not the one to breed smart, good laying pullets. A bird should be selected that has a good sized comb for the variety he represents, but this comb should be rather thin and fine in texture. Avoid a coarse grained, "beefy" comb, whatever breed you may find it on.—Western Poultry Journal.

THE ORIGINAL LAXATIVE COUGH SYRUP

Cures all Coughs and assists in expelling Colds from the System by gently moving the bowels. A certain cure for croup and whooping-cough.

(Trade Mark Registered.)

KENNEDY'S LAXATIVE HONEY AND TAR

PREPARED AT THE LABORATORY OF E. C. DeWITT & CO., CHICAGO, U. S. A.

Sold by L. M. BUEHLER.

Ask for the 1906 Kodol Almanac and 200 Year Calendar.

WHEN YOU WANT YOUR PIANO TUNED Send For R. C. SPANGLER Gettysburg, Pa.

HOGS WANTED

The highest cash price paid for fat hogs.

REICHLE & CROUSE,
BUTCHERS. GETTYSBURG.

GIBSON PICTURE FAD SEIZES COLLECTORS

Takes Place of Post Card Craze With the Young Women.

The Gibson picture habit has been effectually fastened on a big proportion of the reading population of this section by the publication by the Sunday North American of ten of the latest of this great American artist's pictures as art supplements. It has started the Gibson collection fad, and this promises to last until the last of the pictures are out.

There was a time when the Gibson girl was the idol of the young woman. Now the Gibson art supplement gives everybody an opportunity to collect the artist's works, and there will be few homes that will not have a good representation within the next few weeks.

For the time being the collection of Gibson drawings has taken the place of the collection of post cards in Philadelphia, and the fad is certain to spread to all of the towns where the pictures are made so easily obtainable.

The picture which The North American is to issue next Sunday is "A Castle in the Air." It is one of the most forceful of Gibson's works, and teaches a broad moral lesson to young people [illegible] old alike.

ED. PINAUD'S

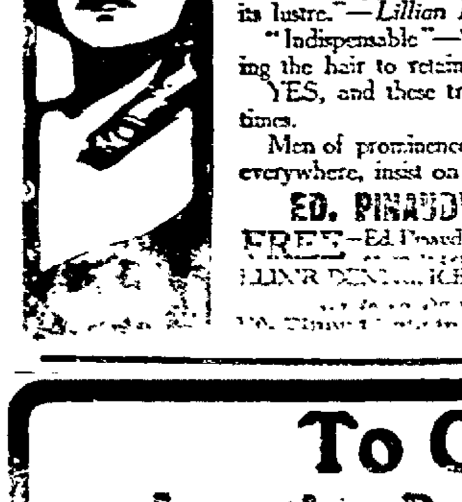

EAU DE QUININE HAIR TONIC

"Without question, an indispensable adjunct to a lady's toilet table—exceedingly meritorious in preserving hair and causing it to retain its lustre."—*Lillian Russell.*

"Indispensable"—"Meritorious"—"Preserving the hair"—"Causing the hair to retain its lustre."

YES, and these truths have been proven and attested thousands of times.

Men of prominence and women of beauty—people of refinement—everywhere, insist on having the genuine

ED. PINAUD'S EAU DE QUININE HAIR TONIC

FREE—Ed. Pinaud's Eau de Quinine Hair Tonic for three applications [illegible] ED. PINAUD'S [illegible]

To Cure a Cold in One Day Cures Grip in Two Days.

Take Laxative Bromo Quinine Tablets. This signature, *E. W. Grove* on every box. 25c.

NEWSPAPERARCHIVE® NEWSPAPERARCHIVE®

OLD COURT HOUSE IN SQUARE

THE ONLY PICTURE OF IT REPRODUCED ON FIRST PAGE.

A Sketch of the Erection of the Building, Its Cost and Demolishment.

There is but one known picture of the old Court House, that stood in the Centre Square for over fifty years, in existence and the COMPILER has secured permission from the owner of picture, Harry F. Buehler, of this place, to reproduce the picture in the COMPILER for the benefit of COMPILER readers. We thank Mr. Buehler for being able to give COMPILER readers the rich treat of this picture.

The picture is an old ambertype and is said to have been taken on the day the contractors began to demolish the building. It was taken from the front of the McClellan House and the Schick building to the rear projects a trifle beyond the Court House. It is practically impossible to get sharp lines in a reproduction from an ambertype and a plate from such reproduction will account for any imperfections in picture.

The building was square, of brick with stone foundation. Each side of the building was finished alike and in each of the four gables were faces of the town clock. The lower floor was the court room, the judges' bench being placed against the north door which was not used. On each side of the south door was a stairway leading to the galleries, the right stairway also leading to three rooms on the upper floor, grand and petit jurors' rooms. About one-third of the space in the main court room was given to juries, on the right and left of the judge, and the attorneys sat in front of the judge. Two great wood stoves heated the room.

The story of the building of the old Court House has never been fully told as far as we have been able to learn and the following account has been gathered from statute books, advertisements in the "Centinel," and other sources.

The Act creating Adams county passed Jan. 22, 1800, provided that it shall and may be lawful for the commissioners of the said county of Adams, who shall be elected at the next annual election to take assurance to them and their successors in office, of a lot or lots of ground, for the purpose of erecting thereon a court house, goal and offices for the safe keeping of the records. Provided, that the said lot or lots of ground shall be within the town of Gettysburg in the said county. For defraying the expenses thereof, the said commissioners shall assess and levy a sum not exceeding $3,000.

The Act further provides that Rev. Alexander Dobbin and David Moore, Sr., be and they are hereby appointed trustees for the county of Adams, with full powers for them or the survivor of them, to take, as well all such assurances as have been offered and made to them, as trustees of the said county, as those which may hereafter be offered by any person or persons for the payment of money, or the conveyance or transfer of any property in trust and for the use of erecting public buildings in the town of Gettysburg, and other county purposes and to recover and enforce the same by any lawful ways and means in trust and for the use aforesaid and to account for the same with the commissioners of the said county for the time being.

This latter provision grew out of the fact that a bond had been signed by Henry Hoke, James Scott, William McClellan, George Kerr, William McPherson, Alexander Cobean, Alexander Irwin, Alexander Russell, Walter Smith, William Hamilton, John Myers, Emanuel Ziegler and Samuel Sloan for $7,000, which was to be contributed by private subscriptions, one-third of the subscription to be paid in six months after the passage of bill and the two-thirds in equal annual payments thereafter, and to be applied to erection of public buildings.

Five papers were put in circulation and it would seem that enough subscriptions were obtained before the passage of the Act. The subscription lists were turned over to Robert Hayes one of the ten lawyers admitted to the Bar on the first day court was held in the new county of Adams. The following receipt for the subscription lists was given and because of its language it is believed there is a mistake in date and should have been a year earlier.

Received January 6, 1801, of Reynolds Ramsey, Henry Hoke, Alexander Russell, Alexander Cobean, Mathew Smith, Alexander Irwin, George Kerr and James Scott, five subscription papers wherein a number of the inhabitants of Gettysburg and its vicinity had subscribed certain sums of money, supposed to be $8,-897.33 for the purpose of erecting public buildings in a county proposed to be struck off the county of York. From whom I am directed to collect the sums set opposite the respective names of the aforesaid subscribers.

(Signed) Robt. Hayes.

That the date in above receipt is erroneous would appear from the advertisements in the latter part of this sketch.

After the passage of the Act of Jan. 22, 1801, on Feb. 23, 1801, Alexander Dobbin and David Moore conveyed to the three commissioners of the county Jacob Greenamyer, Robert McIlhenny and David Edie, the lots and property conveyed to them by Gettys for the county.

The same year William McClellan, Henry Hoke and William Hamilton were appointed commissioners by law to erect in Gettysburg for the county of Adams a Court House and Goal. These commissioners began the erection of the Court House in the Center Square in 1801 and it was not completely finished until 1804.

Where was the first court held? To answer that question takes one even beyond the old Court House for the first court was not held in its walls. The old stone house of the Gettys family was used for court purposes until the building in Square was finished.

When the account of the county commissioners in the new county was audited at end of first year there appeared these several items: Isabella Gettys, for one year's rent of a house to hold court in $60. James Gettys for repairing the house where the court was held $8. William Garvin and Samuel Sloan, for preparing house for the court to sit in $20.

Something of the story of the building of the old Court House appears in the advertisements of Robert Hayes.

On Jan. 4, 1801, he had printed in the "Centinel" the following notice:

The gentlemen to whom monies were made payable for the purpose of erecting the public buildings in the county of Adams (and who with others gave their bonds securing the payment to the public for the purpose aforesaid) finding themselves unable to meet with their engagement with the commissioners appointed by law to superintend the raising of the Court House and Goal, in Gettysburg, as the subscribers generally have not attended to the discharge of the first installment, have therefore put the subscription papers in my hands for collection. Those interested, I hope, will see the necessity of coming forward shortly to make a settlement, otherwise the disagreeable alternative of recovering their subscriptions, by law, must be resorted to. Robert Hayes.

He added as a note—By the direction of a Committee appointed for that purpose I am requested to inform those concerned that unless a settlement is made for the first installment in February next, suits will be instituted for the recovery of the same without respect of persons.

May 12, 1801 came this notice. "There are those yet in arrears for the first installment of their subscription for erecting public buildings in Adams county and are most earnestly requested to come forward and pay their subscription to the subscriber, at or before the next court. Those who neglect this notice need not expect any longer indulgence, their account will positively be put into the hands of proper officers for recovery immediately after court. The backward state of the public buildings at present (owing to the negligence of the subscribers) will, we hope, justify every legal step that may be taken to hasten the progress of the building.

Robert Hayes.

July 21, 1801, the second installment having fallen due this notice is advertised.

Another installment of the subscription for erecting the public buildings in Adams county has become due. The backward state of the buildings will it is hoped, plead an excuse for earnestly requesting the punctual payment of it without delay

Robert Hayes.

Sept. 29, 1801 under caption "Attention" occurs the following.

The commissioners of public buildings in Adams Co. by their contracts with the different mechanics who were engaged in building the Court House in Gettysburg have obligated themselves to pay a certain sum of money to each of the contractors in installments, one of which will shortly become due. The subscribers of money for the above purpose will therefore, see the urgent necessity, of paying their respective installments, that the commissioners may be enabled to meet their engagements with the workmen. I hope that such exertion will be made by them as will prevent the necessity of resorting to vigorous measures to enforce payment

Robert Hayes.

Suits must and positively will be

CONTINUED ON PAGE 3.

Paint "Mixed on the Premises"

The best architects always specify: "Pure White Lead and Pure Linseed Oil in original packages, to be *mixed on the premises.*" There are two reasons: first, to make sure no substitute is used in the place of Pure White Lead; and second, that the paint shall be mixed to suit the particular wood and the climatic conditions of the locality.

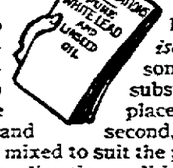

If architects with scientific knowledge and professional reputation are so careful to make sure that only the best materials shall be used, is it not quite as incumbent on the house owner to do as much for himself, when not employing professional aid?

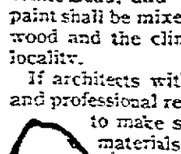

Painters of reputation never quarrel with these specifications, because they realize the materials called for are necessary to a satisfactory job. If a painter is conscientious, he will of his own accord use nothing but White Lead which is *known* to be pure. The standard is

LEWIS
Pure White Lead
(Made by the Old Dutch Process)

Send for a booklet containing several handsome reproductions of actual houses, offering valuable suggestions for a color scheme in painting a house, a test for paint purity is also given.

JOHN T. LEWIS & BROS. CO.
231 South Front Street
Philadelphia
Pa.

REACH THE SPOT.

To cure an aching back,
The pains of rheumatism,
The tired-out feelings,
You must reach the spot—**get at the** cause.

In most cases 'tis the kidneys.

Doan's Kidney Pills are for the kidneys.

Charles Bierbach, stone contractor, living at 2625 Chestnut St., Erie, Pa., says: "For two years I had kidney trouble, and there was such a severe pain through my loins and limbs that I could not stoop or straighten up without great pain, had difficulty in getting about and was unable to rest at night, arising in the morning tired and worn out. The kidney secretions were irregular and deposited a heavy sediment. Doctors treated me for rheumatism, but failed to help me. I lost all confidence in medicine, but Doan's Kidney Pills relieved me so quickly and so thoroughly that I gladly made a statement to that effect for publication. This was in 1898, and during the six years which have elapsed I have never known Doan's Kidney Pills to fail."

A FREE TRIAL of this great kidney medicine which cured Mr. Bierbach will be mailed on application to any part of the United States. Address Foster-Milburn Co. Buffalo, N. Y. For sale by all druggists; price, 50 cents per box.

GETTYSBURG BOROUGH TAX ACCOUNT

WM. H. FROCK, collector, in account with the Borough of Gettysburg.

GENERAL TAX

1902 DR.		
To amount outstanding last audit		$ 577 22
CR.		
By amount paid to bor. treas.	$ 383 42	
Commissions	20 21	
Exonerations	35 58	
		$ 439 21
Outstanding general tax for 1902		$ 148 01
1903 DR.		
To amount outstanding last audit		$1411 32
CR.		
By amount paid to bor. treas.	$ 513 37	
Commissions	27 25	
		$ 540 62
Outstanding tax 1903		$ 870 70
1904 DR.		
To amount outstanding last audit		$2351 05
CR.		
By amount paid to bor. treas.	$ 644 84	
Commissions	34 10	
		$ 678 94
Outstanding general tax 1904		$1672 11
1905 DR.		
To assessment		$7212 72
CR.		
By amount paid to bor. treas.	$4817 93	
Commissions and abatement	411 42	
		$5229 35
Outstanding general tax 1905		$1983 37
Total outstanding general tax		$4664 19
1902. Special tax DR.		
To amount outstanding last audit		$ 133 19
CR.		
By amount paid to bor. treas.	$ 79 76	
Commissions	4 21	
		$ 83 97
Outstanding special 1902		$ 49 22
1903 DR.		
To amount outstanding last audit		$ 231 55
CR.		
By amount paid to bor. treas.	$ 114 04	
Commissions	6 01	
		$ 120 05
Outstanding special 1903		$ 171 50
1904 DR.		
To amount outstanding last audit		$ 518 38
CR.		
By amount paid to bor. treas.	$ 189 77	
Commisssons	7 36	
		$ 197 13
Outstanding special for 1904		$ 371 25
1905 DR.		
To assessment		$1547 25
CR.		
By amount paid to bor. treas.	$ 992 01	
Commissions and abatements	82 67	
		$1074 68
Outstanding special for 1904		$ 472 57
Total outstanding special tax		$1064 54

HARRY OYLER, Treasurer in account with the borough of Gettysburg.

GENERAL BOROUGH ACCOUNT

DR.	
Cash received from former treasurer	$1242 74
General tax received from W. H. Frock	6359 56
Liqor license receipts	960 00
Building permits	18 00
Sewer "	55 50
Hack licenses	598 00
Pedclers	21 00
Show	52 50
Fines and costs	5 75
Telephone, telegraph and electric light pole inspection tax	318 94
Miscellaneous	2 00
Total general receipts	$9542 99
CR.	
BOROUGH EXPENSES	
Pay rolls	$1238 85
Police	748 10
Salaries	365 00
Janitor	182 60
Auditors	21 00
Elections	158 50
Surveying	28 00
Water rent	400 00
Lighting streets	2802 68
Printing and advertising	177 75
Coal, lumber, etc.	72 23
Board of health	350 00
Stones, etc.	252 88
Cobbling	56 75
Fire department	697 77
Rents	5 00
Sewer survey	600 00
Repairs to old sewer	109 14
Advertising bonds	25 20
Discount and interest on current	
Liabilities	24 51
Supplies	27 44
Miscellaneous	155 85
	$9013 69
Balance on hand general acct.	$ 586 06

SPECIAL BOROUGH ACCOUNT

DR.		
Cash received from former treasurer		$1032 74
Special tax received from W. H. Frock		1 24 24
		$2833 92
CR.		
By bonds Nos. 9, 10 redeemed	$1000 00	
Interest on bonds	180 00	
Total disbursements		$1180 00
		$1175 95
Total amount cash on hand		$1716 81
SEWER ACCOUNT		
DR.		
To proceeds of notes		$14 902 84
" " of bonds sold		12,048 79
		$27,568 63
CR.		
By amount paid for Drainage Co.		
Sewer	$ 2,600 00	
Printing and advertising	141 07	
Rights of way	331 25	
Contractors	19,499 54	
Engineers commission	395 58	
Note Redeemed	4,500 00	
Interest and discount on renewal of notes	60 01	
		$27,028 05
Balance on hand sewer fund		$530 58

Outstanding bonded indebtedness. 25 bonds issued for sewer fund purposes outstanding as follows. Nos. 11, 12, 13, 14, 25, 26, 27, 28, 29, 30, 31, 32, 41, 42, 43, 44, 45, 46, 47, 48, 49, 50, 51, 52, 53. Total $12,500 00.

EICHLEBERGER CHARITY FUND.

DR.	
Cash received from treasurer	$ 31 71
Interest	166 25
	$ 197 96
CR.	
Amt. paid by order of Chairman	139 27
Balance on hand	$ 58 69

March 26th, 1906, we the undersigned, auditors of the Borough of Gettysburg, having been duly elected and qualified, according to law, hereby certify that we have examined the accounts of Harry Oyler, treasurer of said borough and W. H. Frock tax Collector of same and find them to be correct and that there is due the Borough of Gettysburg on the Central Account $539.36. We also find that there is due said borough for the redemption of borough bonds $1176 95, that there is due on the sewer account $530.58, that the total outstanding general tax is $4,664.19, that the total outstanding special tax is $1,064.54, that total outstanding borough bonds Nos. 11 to 18 inclusive amount to $4,000 00, that total outstanding sewer bonds Nos. 11, 12, 13, 14, 25, 26, 27, 28, 29, 30, 31, 32, 42, 43, 44, 45, 46, 47, 48, 49, 50, 51, 52, 53 being total of 25 bonds amount to $12,500.00; that there is due the borough on Eichleberger charity fund the sum of $58 69.

Auditors { H. C. SANDERS, GEO. COBEAN, PRES. TATE.

Gettysburg, Pa. March 26th. 1906.

The Auditors of the Borough of Gettysburg further report, that they have attempted to examine and audit the Stable Charity fund, but that by reason of the method followed in the distribution of the proceeds of this fund they have been unable to satisfactorily report on same.

They desire to call the attention of the Town Council to the fact that no records of this fund are kept by the Borough treasurer. In the opinion of the Auditors the Borough Council, through its several committees, holds and manages this money as Trustee and as such the accounts kept in connection with it should be audited by the proper borough auditors and not by the trustee through its committees. This fund, should, we believe be placed in the hands of the Borough treasurer and disbursements made by orders drawn on him in such manner as the council may deem proper. Until this is done the Auditors cannot pass intelligently upon the account.

Auditors { H. C. SANDERS, GEO. COBEAN, PRES. TATE.

REPORT

OF the condition of the "GETTYSBURG NATIONAL BANK," at Gettysburg, in the State of Pennsylvania, at the close of business, April 6, 1906.

RESOURCES.

Loans and discounts	$931,728 08
Overdrafts, secured and unsecured	541 41
U. S. Bonds to secure circulation	145,000
Bonds, securities, etc.	79,087 50
Banking house, furniture & fixtures	11,221
Other real estate owned	275
Due from National Banks, (not reserve agents)	12,242 27
Due from State Banks and Bankers	2,103 77
Due from approved reserve agents	104,995 19
Checks and other cash items	5 590
Notes of other national banks	3,000
Fractional paper currency, nickels and cents	273 88
LAWFUL MONEY RESERVE IN BANK, VIZ:	
Specie	31,400
Legal-tender notes	24,000
Redemption fund with U. S. Treasurer (5 per cent. of circulation)	7,250
Total	$1,359,208 08
LIABILITIES.	
Capital stock paid in	$145,150
Surplus fund	100,000
Undivided profits, less expenses and taxes paid	35,424 64
National Bank notes out-standing	144,100
Due to other national banks	3,748 07
Due to Trust Companies and Savings Banks	5,886 23
Dividends unpaid	10
Individual deposits subject to check	218,341 64
Demand certificates of deposit	706,547 50
Total	$1,359,208 08

State of Pennsylvania, County of Adams, SS.

I, J. EMORY BAIR, Cashier of the above named bank, do solemnly swear that the above statement is true to the best of my knowledge and belief.

J. EMORY BAIR, Cashier.

Subscribed and sworn to before me this 12th day of Apr. 1906.

CHAS. W. STOCK, N. P.

CORRECT—Attest:
D. P. M'PHERSON.
WM. M'SHERRY
H. C. PICKING.
Directors.

f14, 1906. 3t

GET THE BEST

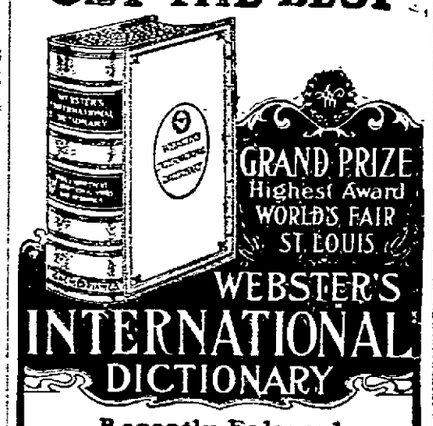

Recently Enlarged
WITH
25,000 New Words
New Gazetteer of the World
with more than 25,000 titles, based on the latest census returns.
New Biographical Dictionary
containing the names of over 10,000 noted persons, date of birth, death, etc.

Edited by W. T. HARRIS, Ph.D., LL.D., United States Commissioner of Education.

2380 Quarto Pages
New Plates. 5000 Illustrations. Rich Bindings.

Needed in Every Home

Also Webster's Collegiate Dictionary
1116 Pages. 1500 Illustrations.
Regular Edition 7x10x2½ inches. 3 bindings.
De Luxe Edition 8½x8¾x2½ in. Printed from same plates, on bible paper. 2 beautiful bindings.

FREE, "Dictionary Wrinkles." Illustrated pamphlet.

G. & C. MERRIAM CO.,
Publishers, Springfield, Mass.

GETTYSBURG MARBLE & GRANITE WORKS
LIBERTY TREED.

We can furnish anything desirable in the Monumental line. Monuments, Headstones, Markers, Posts, etc., in Granite & Marble of the best material finely finished and at reasonable prices. It will be to the advantage of those contemplating the erection of a memorial to departed friends, to call and examine our stock, workmanship and prices, before placing an order.

L. H. MEALS, Prop.

PROFESSIONAL CARDS.

Chas. B. Stouffer, D. D. S.
DENIST, GETTYSBURG, PA.
OFFICE second-floor of Star and Sentinel Building
May 3, 1892. tf

John D. Keith.
ATTORNEY-AT-LAW, GETTYSBURG, PA.
Office Masonic Building, Centre Square.

S. S. Neely,
ATTORNEY AT LAW, GETTYSBURG, PA.
Office in Star and Sentinel Building, second floor, Baltimore street, over Cash Store.
Oct. 8, '92, tf

C. W. Stoner,
ATTORNEY AT LAW, GETTYSBURG, PA.
Office in Masonic Building, Centre Square.
Oct. 25, 1892, tf

Charles E. Stahle,
ATTORNEY AT LAW, GETTYSBURG, PA.
Office on Baltimore st., next door to the COMPILER Building. All legal business entrusted to him will receive prompt and careful attention.

REMOVED.
WM. MCCLEAN, Late Pres. Judge. WM. ARCH. MCCLEAN,
Wm. & Wm. Arch. McClean,
ATTORNEYS AT LAW, GETTYSBURG, PA.
Law offices removed to COMPILER building, Baltimore street, a few doors above Court House on opposite side of street.

J. L. Williams,
ATTORNEY AT LAW, GETTYSBURG, PA.
Collections and all legal business promptly attended to. Office on Baltimore street, first square in Spangler building.

J. L. Kendlehart,
ATTORNEY-AT-LAW,
Lately practicing in Philadelphia, has removed to Gettysburg and resumed practice in the several Courts of Adams county. Office on Baltimore street, opposite the Court-house, in the rooms recently occupied by Hon. S. McC. Swope. All legal business promptly and carefully attended to. Jan 28, 1895 tf

Wm. McSherry, Jr.,
ATTORNEY-AT-LAW, GETTYSBURG, Adams Co., Pa.
Will carefully and promptly attend to all legal business entrusted to him. Office opposite the Court-house. Dec 5 1894 tf

J. L. Bull,
ATTORNEY-AT-LAW, GETTYSBURG, PA.
Collections and all legal business promptly attended to. Office on Baltimore street, second floor of Spangler Building. Feb 5, '95, tf

JOHN B. M'PHERSON. DONALD P. M'PHERSON
McPherson & McPherson,
ATTORNEYS AT LAW, GETTYSBURG, PA.
Office second-floor Star and Sentinel building. Will promptly attend to all legal business entrusted to them. Feb. 11, '96 tf.

Wm. Hersh,
ATTORNEY AT LAW, GETTYSBURG, PA.
Will carefully and promptly attend to all legal business entrusted to him. Office on Baltimore street, opposite the Court-house.
Sept. 19, 1893, tf.

PUBLIC SALE

ON THURSDAY, MAY 3, 1906, the undersigned, administratrix of John K. Barthold, late of Mountpleasant township, Adams county, Pa., deceased, by virtue of an order of the Orphans' Court of Adams county will sell at public sale on the premises the following described real estate: A small FARM in Mountpleasant township, at Cedar Ridge, adjoining lands of Frank Gebhart, Ephraim Wolford, Isaac Slaybaugh, Joseph Hemler and others, containing 39 acres and 45 perches, improved with a two-story frame house, good bank barn, and outbuildings. The buildings are in good condition, and it is a valuable and desirable small farm. Sale will begin at 12 o'clock noon, when terms will be made known by

EMMA S. BARTHOLD,
Administratrix

—ALSO—

At the same time and place will be sold the following personal property of the undersigned: Cook stove and pipe, table, sink, dining chairs, lamps, dishes, carpet, oil cloth, clothes basket, shot gun, tubs, bedsteads and mattresses, can of lard, smoked meat, barrels, grindstone, one horse wagon and bed, one mower, roller, forks, ladder, scythes, 100 bushels of corn, buggy, wheelbarrow, 2 plows, sleigh, corn forks, 60 chickens, cow, heifer, calf, horse, two horse wagon, hay carriages, hay and fodder, and various other articles of personal property.

EMMA S. BARTHOLD.

NOTICE OF APPLICATION FOR CHARTER

NOTICE is hereby given that application will be made by George F. Krug, R. H. Pollock, Frank Waybright, J. B. King, and James H. Kelly to the Governor of Pennsylvania, on the 14th day of May, 1906, at 10 o'clock, a. m., under the provisions of an Act of Assembly entitled, "An Act to provide for the incorporation and regulation of certain corporations." Approved the 29th day of April A. D., 1874, and the several supplements thereto, for a charter for an intended corporation, to be called Kingsdale Canning Company, the character and object of which is the canning, preserving and selling fruits, vegetables and other articles of food and the manufacture and sale of cans and other packages for the preservation of articles of food, and for these purposes to have, possess and enjoy all the rights, benefits and privileges by said Act of Assembly, and the supplements thereto conferred.

W. C. SHEELY,
a 18 3t Solicitor.

NOTICE

THE first and final account of D. G. Minter & J. L. Bull, Assignees of Francis Cole, for the benefit of the creditors has been filed in this Court of Common Pleas of Adams Co., Pa. and will be confirmed by the said Court on Monday the 14th. day of May 1906 at 10.30 o'clock, unless cause be shown to the contrary.

CHAS. E. DEATRICK,
Prothonotary.

NOTICE

THE first and final account of Augustus Stough, Assignee of George A. Bupp of Straban township, Adams Co Pa. for the benefit of creditors, has been filed in the Court of Common Pleas of Adams County, Pa. and will be confirmed by the said Court on Monday the 14th. day of May 1906 at 10.30 o'clock unless cause be shown to the contrary.

CHAS. E. DEATRICK,
Prothonotary.

Special For Junk

50 cents a hundred for mixed scrap iron. Buy rags, old gum, bones and all kinds of metals. Don't forget the place.

STEIN BROS., 217 STRATTON STREET GETTYSBURG

FOR SALE.—On easy terms, my residence at 137 East Middle street, modern improvements. Apply to
John L. Sheads,
n29 tf 37 Chambersburg St.

PROCLAMATION

To the Coroner, Justices of the Peace and Constables in the Different Boroughs and Townships in the County of Adams—Greeting:

KNOW YE, that in pursuance of a precept to me directed under the hand and seal of the Honorable S. McC. SWOPE, President of the several Courts of Common Pleas, in the 51st Judicial District, consisting of the counties of Adams and Fulton, and by virtue of his office of the Court of Oyer and Terminer and General Jail Delivery, for the trial of Capital and other offenders therein, and in the General Court of Quarter Sessions of the Peace, and G. H. TROSTLE and C. D. SMITH, Esqs., Judges of the same county of Adams. You and each of you are hereby required to be and appear in your own proper persons with your Records, Recognizances, Examinations and other remembrances, before the Judges aforesaid, at Gettysburg, at a Court of Oyer and Terminer and General Jail Delivery and General Quarter Sessions of the Peace therein to be holden in the county of Adams aforesaid, on the 4th MONDAY of APR. next (being the 23d day,) at 10 o'clock, a. m., of said day, then and there to do those things to which your several offices appertain.

{SEAL} GIVEN under my hand at Gettysburg, on the 16th day of Mar., in the year of our Lord one thousand nine hundred and six.

GEO. L. COLESTOCK,
a 2. 1905 tc Sheriff.

JURY LIST

LIST of Grand Jurors drawn March 16, 1906, for a Court of Quarter Sessions of the Peace and Court of Oyer and Terminer and General Jail Delivery to be held at Gettysburg, in and for the County of Adams, the fourth Monday in April, A. D. 1906.

Black, John W., teacher, Cumberland Twp.
Bosserman, Calvin, farmer, Reading Twp.
Cashman, Ephriam, farmer, Straban Twp.
Emlet, Irvin, laborer, Oxford Twp.
Fissel, Elias, clerk, Littlestown Bor
Gordon, Marks, farmer, Highland Twp.
Hoffman, A Lewis, hay dealer, Biglerville Bor.
Herring, Michael, farmer, Liberty Twp
Hahn, Franklin, cigarmaker, Mt. Pleasant Twp.
Myers, Carman, farmer, Tyrone Twp.
McAllister, Theodore, Gent., Gettysburg Bor., 1st ward.
Nickey, Jacob, mason, East Berlin Bor.
Raffensperger, M. W., Foreman, Gettysburg Bor., 2nd ward.
Rahn, John P., farmer, Conewago Twp.
Rice, Waybright, farmer, Menallen Twp.
Roth, Wm., Dairyman, McSherrystown Bor., 2nd ward.
Smith, Thomas, gatekeeper, Union Twp.
Sheely, J. Frank, laborer, Gettysburg Bor. 1st Ward.
Staub, Chas. S., Foreman, McSherrystown Bor., 2nd ward.
Sanders, Daniel, laborer, Fairfield Bor.
Weaver, John A., farmer, Mt. Pleasant Twp.
Worley, Newton, farmer, Mt. Joy Twp.
Weaver, Joseph, merchant, New Oxford Bor.
Wilson, N. G., Gent., Gettysburg Bor. 3rd ward.

LIST of Petit Jurors drawn March 16, 1906, for Court of Quarter Session of the Peace and Court of Oyer and Terminer and General Jail Delivery to be held at Gettysburg, in and for the County of Adams, the fourth Monday of April, A. D., 1906, and also to serve as Jurors in a Court of Common Pleas to be held at Gettysburg on said fourth Monday of April and to serve for two weeks if necessary.

Ball, Richard, farmer, Cumberland Twp.
Brough, Harrison " Franklin "
Beitler, Wm., farmer, Mt. Joy Twp.
Bercaw, W. G. " Mt. Joy "
Bushey, Brough " Butler "
Crum, S. H., " Menallen "
Chronister, Chester O., clerk, Reading "
Chronister, Asher E., farmer, Huntington "
Carbaugh, Henry W., lime burner, Oxford "
Duttera, W. S., tanner, Gettysburg Bor., 3rd ward.
Eline, Lewis, Inn keeper, McSherrystown Bor., 2nd ward.
Fohl, Harry, mason, Biglerville Bor.
Fleshman, John A., cigarmaker, New Oxford Bor.
Gowen, Edward, Gent., Gettysburg Bor., 1st ward.
Garretson, Eli P., farmer, Butler Twp.
Hulick, Harry, laborer, Straban Twp.
Kitzmiller, Jacob, janitor, Gettysburg Bor. 2nd ward.
Kelly, James H., farmer, Germany Twp.
Kuhn, John F., " Hamilton "
Lady, Willis, buttermaker, Butler "
Mehring, Clinton, merchant, Littlestown Bor.
Morrison, F. W., gunsmith, Straban Twp.
Mackley, J. C., laborer, Hamiltonban "
Neely, James R., farmer, York Springs Bor.
Pfeffer, John, cigarmaker Littlesown Bor.
Pentz, P. S., laborer, Latimore Twp.
Reichle, Geo. M., butcher, Gettysburg Bor. 2nd ward.
Renner, David D., farmer, Germany, Twp.
Routsong, Geo. W., " Menallen "
Snyder, Jacob S., " Mt. Joy "
Slonaker, Henry F., painter, Gettysburg Bor. 3rd ward.
Stavely, Charles H., cigarmaker, Littlestown Bor.
Shully, Fred, farmer, Hamiltonban Twp.
Spangler, Geo. E., stonecutter, Berwick Twp.
Sharretts, John F., farmer, Cumberland, Twp.
Schwartz, John D., " Mt. Pleasant, "
Sheads, Charles E., baggage master, Gettysburg Bor., 1st ward.
Thomas, Francis, farmer, Straban Twp.
Vaughn, Samuel, " Cumberland "
Wehler, H. G., Gent., New Oxford Bor.
Weaner, J. O. G., express agent, Gettysburg Bor., 1st ward.
Weirman, Wm. H., clerk, Gettysburg Bor., 1st ward.
Weaver, Horatio, merchant, Gettysburg Bor. 3rd ward.
Weaver Harry, cigarmaker, Littlestown Bor.
Wolf, Edward M., corn merchant, Gettysburg Bor. 1st ward.
Wintrode, Charles, farmer, Mt. Joy Twp.
Weirman, E. M., " Tyrone, "
Zinn, John H., Gent., Gettysburg Bor., 1st ward.

REPORT

OF the condition of the "FIRST NATIONAL BANK OF GETTYSBURG," at Gettysburg, in the State of Pennsylvania, at the close of business, April 6, 1906.

RESOURCES.

Loans and discounts	$919,713 10
Overdrafts, secured and unsecured	90 60
U. S. Bonds to secure circulation	25,000
Banking-house, furniture & fixtures	13,000
Due from National Banks (not Reserve agents)	13,678 42
Due from State banks and bankers.	
Due from approved reserve agents	211,964 22
Checks and other cash items	236 69
Notes of other National Banks	691 00
Fractional paper currency, nickels and cents	33 43
LAWFUL MONEY RESERVE IN BANK, VIZ:	
Specie	31,022 75
Legal-tender notes	25,300
Redemption fund with U. S. Treasurer (5 per cent. of circulation).	1,240
Total	$1,240,370 21
LIABILITIES	
Capital stock paid in	$100,000
Surplus fund	150,000
Undivided profits, less expenses and taxes paid	13,475 86
National Bank notes outstanding	25,000
Due to other National Banks	2,130 93
Due to Trust Companies and Savings Banks	5,003 85
Dividends unpaid	102
Individual deposits subject to check	235,562 31
Demand certificates of deposit	709,095 16
Total	$1,240,370 21

State of Pennsylvania, County of Adams, SS.

I, SAMUEL M. BUSHMAN, Cashier of the above named bank, do solemnly swear that the above statement is true to the best of my knowledge and belief.

SAMUEL M. BUSHMAN, Cashier.

Subscribed and sworn to before me this 10th day of April 1906.

H. G. WILLIAMS,
N. P.

CORRECT—Attest:
D. G. MINTER,
S. Mc. HORNER,
G. H. TROSTLE,
f11 3t Directors

NOTICE.

THE first and final account of George Meckley, Assignee in trust for the benefit of the creditors of Jacob Smith of Tyrone Twp, Adams Co. Pa. has been filed in the Court of Common Pleas of Adams County, Pa. and will be confirmed by the said Court on Monday the 14th. day of May 1906 at 10.30 o'clock, unless cause be shown to the contrary.

CHAS. E. DEATRICK,
Prothonotary.

ORGAN FOR SALE.—A brand new $60 organ for sale, cheap, at Hammers' Store.
a 18 2t

NEWSPAPERARCHIVE®

SOCIAL AND PERSONAL

— Rev. L. L. Sieber, D. D., has been conducting successful evangelistic services in Lutheran church at Steelton.

— Walter C. Wolfe of near Harney, left on Monday, April 23, for Norristown, where he will take a complete course in business in the Schissler Business College. The wishes of his many friends go with him for a brilliant success in his new undertaking.

— Rev. A. A. Kelly has been most agreeably surprised by an unsolicited raise of his salary from $1200 to $1500 by his Harrisburg congregation.

— Clinton J. Huff has retired from firm of Huff & Dellone, proprietors of Central Hotel, Hanover, and has taken possession of Hotel Washington, Chambersburg.

— Paul Martin attended the Phi Kappa Psi convention in Washington last week.

— Miss Helen Hoover of Waynesboro is visiting at the home of David Troxel's.

— Miss Annie Hollebaugh, who has been with her aunt, Mrs. Annie Kitzmiller, has moved to East Middle St. with her aunt, Mrs. Rupp.

— Rev. and Mrs. J. J. Hill of Littlestown were Gettysburg visitors last week.

— Miss Mary Crawford of Phila. is visiting her aunts on Chambersburg Street.

— Miss Eletta Spangler visited Miss Martin in Harrisburg the past week.

— Miss Janney of Washington, who has been at the home of G. W. Koser Biglerville, left for Atlantic City Saturday.

— A fine soda water fountain has been placed in the room of J. Wm. Garlach's to be occupied as a drug store.

— The name of the Central Hotel in this place has been changed to Hotel Wabash, with B. W. Kindig as new proprietor.

— C. S. Duncan's new automobile arrived last week and is being very much enjoyed.

— The congregation who were in the Episcopalian Church Sunday evening were delighted with the sweet singing of Miss Elaine Ingersoll, who sang as an offertory, "Face to Face." We hope to have such a treat soon again.

— Mrs. E. S. Breidenbaugh, is visiting her daughter, Mrs. Burnite, in Ghent, N. Y.

— Miss Fox, of Washington, is the guest of Mrs. Luther Kuhlman.

— St. John McClean and wife, of Baltimore, are visiting relatives here.

— Gettysburg has at last a Battlefield touring car. Geo. Eberhart received last week a large handsome automobile to use on trips over the Battlefield.

— The Misses Livers, of Staunton, Va., were here to attend the funeral of their aunt, Miss Margaret Doersom.

— Steps were taken on Saturday evening toward the organization in this place of a Spanish American War Veteran Association.

— Lewis H Meals has purchased the shop of Harvey Moritz in the rear of the Freight Depot of Reading R. R. and has moved his marble yard from East Liberty St. to that point.

— Mrs. Ed. Culp has returned from a visit to her mother near Hanover.

— Richard Cockran, Esq., of York, made a business trip here last week.

— Mr. and Mrs. David Sterner, and Mrs. Fred Thorn are spending a few days with Mrs John Huff at Stonejug.

Lecture on the Holy Land.

Dr. T. C. Billheimer of the Theological Seminary will deliver his lecture on Palestine in the main auditorium of the St. James Lutheran church on Thursday evening next, April 26th, beginning at 7.30.

This lecture is based on personal observations in the Holy Land and will be illustrated by a large number of very fine stereopticon pictures. There will also be special music by members of the choir.

The public is cordially invited to enjoy this rare treat. There will be no charge for admission, but a silver offering will be taken to defray expenses, and for the benefit of the fund which the choir is raising to pay for water motor for the organ.

Bill For Invalid Pension.

Congressman Lafean recently introduced in Congress a bill to grant a pension of $12 a month to John Lewis Bernard Breighner, of Irishtown, a crippled and helpless son of Francis Breighner, late of Company F. 91st Reg't Pa. Vol. Inf.

Pale, Thin, Nervous?

Then your blood must be in a very bad condition. You certainly know what to take, then take it — Ayer's Sarsaparilla. If you doubt, then consult your doctor. We know what he will say about this grand old family medicine.

This is the first question your doctor would ask: "Are your bowels regular?" He knows that daily action of the bowels is also most essential to recovery. Keep your bowels regular by taking laxative doses of Ayer's Pills.

Made by J. C. Ayer Co., Lowell, Mass. Also manufacturers of

Ayer's HAIR VIGOR. AGUE CURE. CHERRY PECTORAL.

We have no secret. We publish the formulas of all our medicines.

PISO'S CURE FOR CONSUMPTION

25 CTS — 25 CTS

CURES WHERE ALL ELSE FAILS

Best Cough Syrup. Tastes Good. Use in time. Sold by druggists.

VALUABLE

Real Estate

FOR SALE

A desirable residence on East Middle street, Gettysburg.

A valuable residence and business property on Baltimore street, Gettysburg.

A valuable property on Chambersburg street, Gettysburg, can be used for residential or business purposes.

A small farm of 76 acres in Menallen township.

Three houses on South Washington street, Gettysburg, good renters.

Apply to

Chas. S. Duncan.

HAMMERS STORE NEWS

Here is a sound reason to believe that the people are being treated alright at Hammers store. On the 19th day of April a Baltimore wholesale shoe dealer declared before witnesses, on his oath that Hammers was retailing footwear today less than the goods would cost. Another dealer from the city of Philadelphia offered to buy the entire stock, a large lot of Men's Women's and Children's new footwear just received, so the people can have the benefit of old prices on fifteen hundred dollars worth of footwear. Farm shovels 75 c. to $1.25 at other stores, we have been selling the same at 45 and 50 c., clothes pins 1 c. per doz., 3 packs H. & C powders 25 c., $18 nickle plated cornets $10, $60 Weaver Organs for $30. 100 lbs. of Arbuckle coffee 10 cents per lb., 3 prong pitch forks 35 c., garden hoes and rakes 10 c., 3 lb canned peaches 10 c., corn, beans and peas 5 c. per can. a25-4t

WAR DEPARTMENT. GETTYSBURG NATIONAL PARK COMMISSION, Gettysburg Pa. Sealed proposals endorsed "Bids for grading and piking avenue. 5850 feet long 16 feet wide. and for building two culverts on Battlefield of Gettysburg," will be received until June 1. 1906. Specifications furnished on application. Commission reserves right to reject any or all bids. JOHN P. NICHOLSON, Chairman.

PROPOSALS

Adjutant General's Department
Harrisburg, Pa., April 23, 1906.

To whom it may concern: Proposals will be received for the furnishing the following amount of forage, more or less:
250 bushels first class old oats,
45 tons old hay,
15 tons straw.
The above forage to be delivered on camp grounds at different locations. All proposals to be in my hands, May 7th. 1906. Said proposals to be addressed to the undersigned, care Eagle Hotel, Gettysburg, Pa. The right is reserved to reject any or all bids
W. H. RICHARDSON
Lt. Col. & Div. Quartermaster N. G. P.

PROPOSALS

Adjutant General's Department,
Harrisburg, Pa. April 23, 1906.

To whom it may concern: Proposals are solicited for the furnishing of 290 cords of first class cord wood. The same to be delivered on camp grounds at places designated by me, on account of encampment of the National Guard of Pennsylvania, Gettysburg Pa. July, 1906. Proposals will be received in two ways, First: If delivered on wagons, delivery to be made to places designated by me. Second: If delivered on cars, delivery to be made f. o. b. cars, Round Top Siding, Gettysburg, Pa. The right is reserved to reject any or all bids.
W. J. RICHARDSON
Lt. Col. & Div. Quartermaster, N. G. P.

SATURDAY MAY 19 1906

Assignee's sale of the Personal Property of A. L. Hoffman,

Biglerville, Pa.

Including 50 buggies, surries, runabouts, machinery, shingles, lumber, etc. Details next week.

G W. KOSER, Assignee.

Church Notice.

Services in the Arendtsville Charge Rev. T. C. Hesson, pastor.

Bender's services every evening this week from Tues. to Friday evening. Preparatory service Saturday afternoon. Communion on Sunday morning.

Arendtsville Preparatory service Sunday afternoon May 5, and communion the following Sunday morning. T. C. H.

The communion service postponed from Easter Sunday will be held in Salem church next Sunday morning at 10 o'clock. C. E. Swope, pastor.

There will be communion at Reformed church at McKnightstown next Sunday at 10 a. m. Preparatory services on Saturday afternoon at 2 o'clock. There will be services in church on Sunday evening at 7.30. The services announced for Friday evening have been put off.

The rededication of Grace Lutheran church, Two Taverns Pa. will take place Sunday next, April 29th. Dr. T. C. Billheimer will preach in the morning at 10 o'clock and also in the evening at 7.30 o'clock.

The Adams Co. conference of the W. Penna. Synod will hold its spring session May 7-9, 1906, in St. Paul's Lutheran church, Biglerville, Pa., Rev. S. A. Diehl, Pastor, C. P. Bastian, Sec.

There will be no services in Great Conowago Church, Hunterstown, the coming Sabbath, April 29th.

Register's Notices.

NOTICE is hereby given to all Legatees and other persons concerned that the Administration Accounts hereinafter mentioned will be presented at the Orphans' Court of Adams county, Pa., for confirmation and allowance on SAT. the 11th. day of MAY 1906, at 10.30 o'clock, a. m., viz:

12. The second and final account of Charles M. Lerew executor of the last will and testament of Jacob A. Brough, late of Latimore township, deceased.
13. The first and final account of Edward F. Sparver executor of the last will and testament of Conrad Sparver, late of Union township, Adams county, Pa., deceased.
14. The first and final account of G. W. Harlacher administrator of the estate of Eve Harlacher late of East Berlin, Adams county, Pa. deceased.
15. The second and final account of David A. Mickley and John D. Brown executors of the last will and testament of Joseph Mickley late of Hamiltonban township, Adams county, Pa., deceased.
16. The first and final account of W. W. Neely administrator of the estate of E. L. Larsh late of the township of Tyrone, Adams county, Pa., deceased.
17. The first and final account of Michael Guise administrator of the will annexed of Alex Slaybaugh late of Tyrone township, deceased.
18. The first and final account of Michael Oaster executor of the last will and testament of Jeremiah Oaster late of the township of Mountpleasant, Adams county, Pa., deceased.
19. The first and final account of D. R. Musselman and John J Baker administrator of John W. Baker late of Hamiltonban township, Adams county, Pa., deceased.
20. The first and final account of E. M. Neely and W. W Neely administrators of the estate of J. Weems Neely late of York Springs borough, deceased.
21. The final account of John B. Shorb surviving and acting executor of the will of Alexander B. Shorb late of Littlestown, Adams county, Pa., deceased.
22. The first and final account of Geo. E. Miller and George L. Plank administrators of Henry F. Miller, of Butler township, Adams county, Pa., deceased.
23. The first and final account of Henry Kinneman, executor of the last will and testament of Mandilla Kinneman, late of Berwick borough, Adams county, Pa., deceased.
24. The first and final account of Christian Frey, administrator of the estate of Henry Hull, late of the borough of Fairfield, Pa., deceased.
25. The first and final account of Sarah A. Julius administrator of the estate of James L. Julius, deceased, late of Latimore township, Adams county, Pa.
26. The first and final account of George H. Kauffman, administrator of the estate of Peter Baker, late of Hamiltonbon township, Adams county, Pa., deceased.
27. The first and final account of D. S. Slaybaugh and Luther B. Slaybaugh, administrators of the estate of Emma Slaybaugh late of Butler township, Adams county, Pa., deceased.
28. The first and final account of Lucy A. Wisler, administratrix c. t. a. of the estate of Elijah Wisler, late of Butler township, Adams county, Pa., deceased.
29. The first and final account of J. W. Flaherty, executor of the last will and testament of Alice C. Powers, late of the borough of Gettysburg, Adams county, Pa., deceased.
30. The first account of Wellington Swope and I. A. Noel, the executors of the last will and testament of Dr. Agideous Noel, late of Mountpleasant township, Adams county, Pa., deceased.
31. The second and final account of John W. Snyder and L. E Lerew, executors of the will of Geo. S Fickel, late of Latimore township, Adams county, Pa., deceased.
32. The first and final account of David F Smith, administrator of the estate of Calvin Shultz, late of Reading township, Adams county, Pa., deceased.
33. The first and final account of James B. Carns, administrator of the estate of Margaret Carns, deceased, late of the borough of Berwick, Adams county, Pa
34. The first and final account of David J. Forney, executor of the last will and testament of Josephine Goodel, late of the Borough of Gettysburg, Adams county, Pa., deceased.
35. The first and final account of Samuel Deardorff, administrator of the estate of Benjamin Deardorff late of Butler township, Adams county, Pa., deceased.
36. The first and final account of Allen J. March and Reuben Altland, Jr., executors of the last will and testament of Joseph Wolf late of Abbottstown, Adams county, Pa., deceased
37. The first and final account of Anthony Deardorff, executor of the last will and testament of Isaac Deardorff late of Gettysburg, Pa., deceased.

D. F. STEFFY.
m 25 t-d Register.

IT'S NOT SO MUCH WHAT YOU SAVE, BUT HOW YOU SAVE IT, THAT COUNTS!

You can probably save a dollar tomorrow by going without your meals, but it wouldn't be economy. You can, maybe, get some kind of artificial light for less money than Electric Light—?

But does it save anything for you when it limits opportunities for work and recreation—ruins your eye sight—smokes up the walls—mars decorations—tarnishes silver—and increases household work?

We will gladly call and explain our rates and service.

KEYSTONE ELECTRIC LIGHT HEAT AND POWER CO.
Bell 'Phone.

FOR RENT.—The Cullison Farm of 84 acres 59 perches. 2 1-2 miles west of Gettysburg along the W. M. R. R. Inquire of
Agt. for Heirs Wm. H. Wierman.

SUIT MEGAPHONES

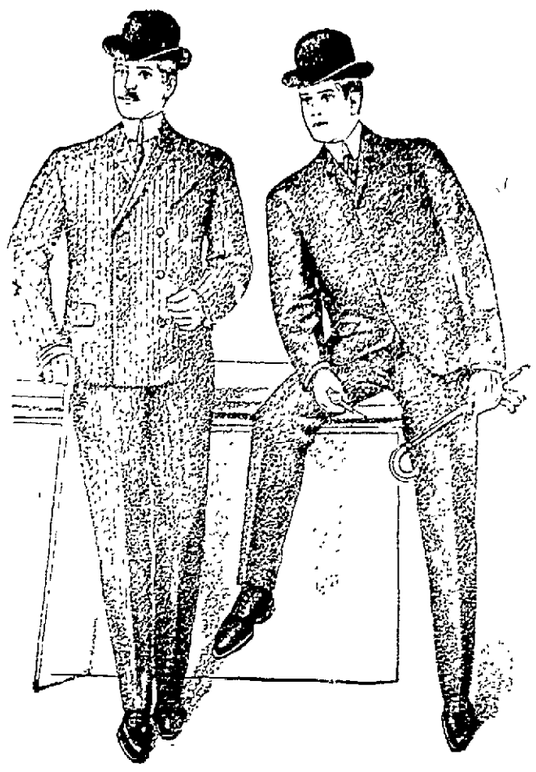

Every spring suit we have will be a megaphone for us calling attention to our garments.

Spring styles are different — coats longer, trousers wider, collars and lapels wider with many new kinks in the cut and make-up.

Pick out your favorite you'll find the right shape, the right weight at just the right price.

Look or buy. You'll be welcome here at any time.

We've a heaping measure of value in store for you regardless of whether you buy a suit at

$5.00, $8.00, $10.00, or $15.00

We'll be satisfied when you are, but not until then is your money ours.

LEWIS E. KIRSSIN

CLOTHIER, SHOER AND GENT'S FURNISHER 31 BALTIMORE ST., GETTYSBURG, PA.

The Purpose of Fire Insurance

Is to grant indemnity against possible loss. Stock companies furnish this indemnity. Such companies must have and do have a cash surplus to pay for fire loss in full. Insure your property in stock companies.

Dougherty & Hartley
Insurance Agents
Successors to H. C. Pickling.

NOTICE
.. TO ..
PROPERTY OWNERS

Do you intend painting this spring? If so you can save about one-fifth the cost by using

Devoe's Lead and Zinc Paint

and you will have a job that will last several years longer. I now have a large stock on hand and can furnish any shade. Also

White Lead, Oils, Colors, High Grade Varnishes, Putty, &c.

T. J. WINEBRENNER,
Phone 1302 257 Balto. St.

FOR SALE:—A Cotton Candy floss machine, comparatively new, cheap if sold at once. A great money maker for the summer months. Good reason for selling. J. Preston Lau,
a 18 2t York, Pa.

DOUGHERTY & HARTLEY

STORE OPEN EVENINGS DURING APRIL AND MAY UNTIL 8 P. M.

The Best Time to Buy

In almost every case is before it becomes painfully evident that you need it, whether it be Dress Goods, Waistings, Wash Goods, House furnishings, Carpets, or whatever is sure to be needed.

The Best Place to Buy

Is equally important and it is on these two topics we wish to call your attention to our claims for your consideration.

First we would advise buying now when stock is full of fresh, new goods, and secure choice styles and avoid the rush of season, especially so when materials are to be made up, as advantage is twofold, the making is easier to do and get done now.

The Place Where to Buy

Our claims on this topic are we claim to sell good, reliable merchandise as low as can be at a living profit. Our stock is full of the newest patterns selected from the best markets, both manufacturers and jobbers. We aim and do turn our stock oftener than most stores, giving you advantage of all the newest and best goods at lowest possible prices. Try us on the following lines and be convinced.

DRESS GOODS, WHITE GOODS, SILKS, INDIA LINENS, FRENCH MUSLIN, MERCERIZED WAISTINGS, SPRING VELVET, WRAPPERS, CARPETS, MATTINGS, BLINDS, LINOLEUM, &C.

DOUGHERTY & HARTLEY

GUN METAL

OF the many popular Spring leathers, Gun Metal has, perhaps, scored the most pronounced success for women's wear. Who could withstand the fascinations of the many "Queen Quality" Oxfords we show in this beautiful leather? How brilliantly they polish! How soft and pliable they are, and how luxuriously comfortable! We illustrate one of the most popular styles, yet no illustration can begin to do justice to the original.

Let us prove it.

ECKERT'S STORE
On the Square.

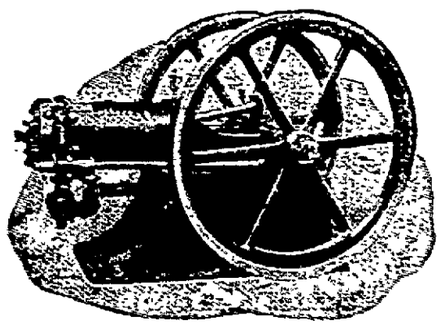

THE ADVANCE Gas and Gasoline ENGINE

Strong and durable in all its parts.
Simple in construction and operation.
Economical in the use of fuel.
As steady in motion as steam engine.
Write for particulars to
HENRY, MILLARD & HENRY
Manufacturers, York, Pa.

G. E. JACOBS, Ref.D., specialist in lenses for the eyes, will be in Gettysburg, next door to Buehler's Drug Store, on Monday, April 23d, until the afternoon of Saturday the 28th inst.
a 18 2t

PARKER'S HAIR BALSAM
Cleanses and beautifies the hair. Promotes a luxuriant growth. Never Fails to Restore Gray Hair to its Youthful Color. Cures scalp diseases & hair falling. 50c. and $1.00 at Druggists

FOR SALE.—A good portable engine in first class condition. Inquire of C. S. Speese, Gettysburg. m 28 t f

Jayne's Expectorant

For 75 years the favorite family medicine for throat and lungs.

Cures Coughs and Colds

NEWSPAPERARCHIVE®

Gettysburg Compiler

WM. ARCH. McCLEAN, Editor and Manager

Year $1.50

Gettysburg, Pa., Wednesday, Apr. 25 1906

DOUBLE CHURCH WEDDING.

Aunt and Niece Married Together Yesterday Morning.

Little—Zhea. Knox—Zhea.

Yesterday morning in St. Francis Xavier Catholic church occurred the unusual celebration of a double wedding, aunt and niece being brides of the occasion. The church was crowded with relatives and friends to witness the event. Emma L. Zhea, daughter of John M. Zhea, of this place, was united in marriage to Wm. C. Little of Altoona, and Mary E. Zhea, daughter of Mr. and Mrs. John L. Zhea of this place, was joined in marriage to Robert Knox of this place Rev. Father T. J. Crotty performing the ceremony. Both brides wore beautiful white rowns with white picture hats.

McAllister—Anderson.

Rev. James A. McAllister, son of Hon. Theodore and Mrs. McAllister of this place, living at Isabella, Porto Rico and Miss Effie E. Anderson of Philadelphia were married at San Juan, Porto Rico, March 23, 1906 by Rev. M. McLean.

Vernon—Harnish.

Miss Effie May Harnish, daughter of Mrs. Solomon Swartz of Conowago township and W Knight Vernon of New York City were married last Wednesday morning in Christ Reformed church near Littlestown by Rev. F. S. Lindaman. Those present were immediate relatives and a few intimate friends. Owing to the illness of the brides mother, the utmost quietness was observed. The couple left for Brooklyn after the ceremony, where they will reside.

Blumn—Wilt.

On April 18 at York, Miss Emma L. Wilt, daughter of Mrs. Margaret Wilt of Littlestown and David M. Blumn of York were married.

Brumbard—Beachtel.

On April 15, by Rev. J. A. Metzger, J. Clayton Brumbard of Union township, Adams Co and Miss Lola A. Beachtel, daughter of Mr. and Mrs. William Beachtel of York Co.

Wackerman—Hess.

On April 15, at Littlestown, by Rev C. P. Bastian, Joseph Arthur Wackerman of Littlestown and Miss Fannie Maggie Ellen Hess, of Carroll Co. Md.

Snildt—Stair.

On April 15 at Littlestown by Rev. C. P. Bastian, Chas. Wesley Shildt, of Union township and Miss Stella E. Stair, of Mountjoy township.

Stevens—Allison.

On Monday morning in St. Francis Xavier church, Charles H. Stevens and Miss Edith May Allison, daughter of Mr. and Mrs. Wm. Allison, were married by Rev. Father T. J. Crotty. Miss Georgie Hoffman being bridesmaid and Harry Essick best man.

Prohibition Convention.

All who sincerely desire the suppression of the Beverage Liquor Traffic are hereby called to meet at the Court House, Gettysburg, Wednesday, May 2nd, 1.30 p. m. to elect delegates to the State Convention, which meets at Harrisburg May 23rd and 24th and to transact other business.

State Chairman David B. McCalmot will be present to address the convention and in the evening a mass meeting will be held in the Court House to be addressed by Mr. McCalmot and others.

S. L. Rice, Chairman.
H. S. Mentzer, Secretary.

Three Assignments in One Week.

Last week was marked with three assignments.

First John Human and wife made an assignment for the benefit of creditors to Pius A. Miller of this place.

Next A. Louis Hoffman and wife of Bigterville, made an assignment for the benefit of creditors to G. W. Keser of Bigterville.

William West of Bendersville, completed last with an assignment for the benefit of creditors to Albert S. Wright of Bendersville

Scrofula

It is commonly inherited.

Few are entirely free from it.

Pale, weak, puny children are afflicted with it in nine cases out of ten, and many adults suffer from it.

Common indications are bunches in the neck, abscesses, cutaneous eruptions, inflamed eyelids, sore ears, rickets, catarrh, wasting, and general debility.

Hood's Sarsaparilla and Pills

Eradicate it, positively and absolutely. This statement is based on the thousands of permanent cures these medicines have wrought.

"My daughter had scrofula, with eleven sores on her neck and about her ears. Hood's Sarsaparilla was highly recommended and she took it and was cured. She is now in good health." MRS. J. H. JONES, Parker City, Ind.

Hood's Sarsaparilla promises to cure and keeps the promise.

EARTHQUAKE AND FIRE

DESTROY GREAT CITY OF PACIFIC COAST—SAN FRANCISCO.

Loss of Life Over 600—300,000 Persons Homeless—The Nation's Response of Relief.

Last Wednesday morning San Francisco was visited by an earthquake, different from the many felt before. This one began at 5.15 a. m. and shook down houses. In a short time fires started in the ruins at many points. The fire swept over and across the city and when it burnt itself out at the water's edge on Saturday, beautiful Frisco had disappeared to give place to a mass of smouldering ruins. 400,000 inhabitants had watched the consuming flame in despair. The earthquake had put out of use the water service so that the city was without water in fighting the flames. Dynamite was resorted to and rows of houses were blown to atoms to stop its course but the fire fiend leaped across the spaces. The accounts of the destruction feebly tell the story of the most awful and appalling disaster that has ever happened to an American city.

The only portion of the city standing is a part of the residental suburbs The business district with sky scrapers has been blotted out. The property destroyed is estimated at more than $200,000,000. Many lives were lost and this number increases with hourly discoveries. Many houses were shaken down and the inhabitants pinned in and destroyed by the fire before they could be rescued. The loss of life will be over 600 souls. Over 300,000 persons are homeless. Many are being cared for in nearby communities and over 200,000 are quartered in tents which the United States troops have erected in the parks. All hotels, hospitals, public buildings, and the many famous buildings of the city are gone.

General Funston is the hero of the hour. He is in command of the U. S. troops at San Francisco and ordered the soldiers into and through the city on guard duty when fire raged. As it progressed his men did much of the fighting with dynamite. The soldiers have shot down ghouls and are maintaining order.

The stores of supplies for the army it is said will prevent starvation until the train loads of relief are received. The water mains have been repaired and city has obtained relief in this direction.

The disaster is one unparalleled in American history. The bright lining to this awful calamity is the wonderful and thrilling response of the nation with relief. By Saturday more than six million dollars had been contributed in this country and the work of organized relief had scarcely begun. The flood gates of good will of this wonderful people have been swung wipe open for our brothers in San Francisco.

As far as known the following persons either from Adams County or known here are believed to have been in San Francisco at time of earthquake and fire.

Mrs. Edward Jungeman, sister of S. M. Bushman lived in Oakland near the city and though no word has as yet been received she is believed to have safely passed through the disaster. Chas. Bushman a cousin of S. M. Bushman living on Mission St. and his married sister on Montgomery St. were in the midst of the calamity.

Mrs. Kleckner, a sister of Mrs. Frances Walter of this place now traveling in Europe, was called to the city less than a month ago by reason of illness of her son John in a hospital. Mrs. Kleckner and her son Michael went to San Francisco and a telegram on Monday stated that mother and both sons were in places of safety.

Tudor Gardner, brother of Charles Gardner of York Springs, Arthur Prosser, son of Charles O. Prosser of near York Springs. Everett Wierman, son of John A. Wierman of Huntington township and Leo M. Sneeringer son of Mr. and Mrs. Leo Sneeringer of Conowago township were all known to be in city but have not been heard from.

The Western Maryland Railroad Co. through the Blue Ridge Despatch Fast Freight Line, will transfer free to Chicago, St. Louis and other Trans. Continental Junctions point goods intended for the relief of sufferers at San Francisco and other points in California when forwarded and consigned to authorized persons.

Band to be Organized.

An earnest effort is being made to organize a large band in this place. Quite a number of the town musicians are enthusiastic over the project expressing a willingness to help in the establishing of a band and in favor of procuring a leader who would be able not only to drill in March music but also Concert Music. Many town people have expressed themselves as cheerfully willing to help to support a band. It is hoped to get together as large a band as 30 members. This will include the G. A. Band and as many more as now compose that band. F. M. Harman of college has consented to drill and lead the band. He is an enthusiastic musician and in him it is believed the band would have the leader they desire. Prospects are bright for early organization.

Democratic State Convention.

The Democratic State Convention will be held on Wednesday, June 27. This Convention will attract more than usual interest, because of the belief of many that Democracy's candidate for Governor will win out this fall, as the people have been aroused to wipe out of existence the last vestige of the old corrupt machine.

ALLEMAN'S ... STORE

The best place in Adams County for the farmer to buy any and all his supplies, both for the farm and the house. It is also the best place to get the best prices for all produce.

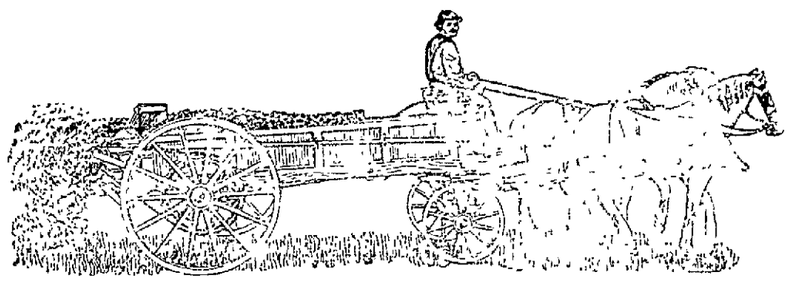

The "Success" Manure Spreader

is excelled by none. It fills every requirement and we can sell it to the farmer at such a reasonable price that considering the time and labor saved it will more than pay itself before he knows it.

J. I. CASE EDGE DROP CORN PLANTER. "Half the Crop is in the Drop."

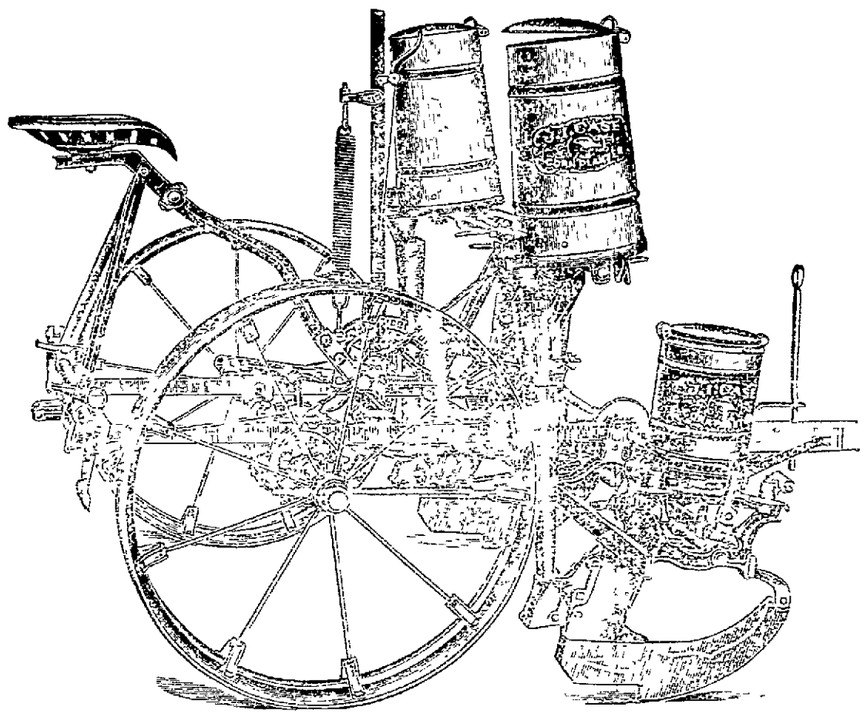

This planter is so simple in operation and so accurate that by actual test it has dropped nearly 300 hills of 3 grains each without a skip, and the corn was not specially selected

J. I. CASE CHECK ROW EDGE DROP CORN PLANTER

possesses all the good points known to the art. This planter is not an experiment, but has stood the practical test of field use and planted thousands of acres in a manner entirely satisfactory to many farmers We are positive that any farmer who will try this planter will pronounce it superior to any other he ever used. We guarantee them to be satisfactory.

THE STUDEBAKER WAGON

which we handle exclusively, is the best farm wagon made.

HARNESS

of all kinds, Heavy Farm Harness, Double Harness, etc. We have a special set of Single Harness with Nickel Mounting which we want to introduce in this county and for this season only we have made the price $8.99. You will find this harness to be all that we claim for it, a good durable well-finished set of harness.

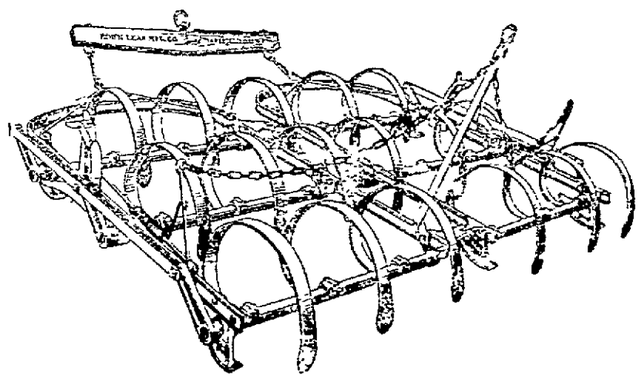

The Original Perry Spring-Tooth Harrow and Lever Harrows.

Specials in Our Queensware Dept.

A lot of fine, beautifully decorated lamps to go at 50 per cent. reduction.

A nice lot of new decorated dinner sets and stock patterns at special prices.

The Allbright Cultivator

This cultivator has been designed to cultivate corn, potatoes, beans, beets, cabbage, etc.

Here is the testimony of a man who has an Allbright cultivator:

"My cultivator has proven a success to me. I think there is no better make in the market for handy use and durability. Have used mine six years; have not had one cent's worth of expense. Plant corn and potatoes from 10 to 20 acres every year and work it from three to five times. Would not trade for some of the new ones that my neighbors have and half the price of theirs to boot. Can set mine any depth I would desire it to run. Very much pleased with the machine."

We guarantee this cultivator to be superior in every way to any other cultivator sold in Adams county.

SYRACUSE and OLIVER CHILLED PLOWS

We are also agents for the Syracuse and Oliver Chilled Plows and Repairs, Sharpless Tubular Cream Separators and Armour's Fertilizers.

THE L. M. ALLEMAN HARDWARE CO.

Gettysburg, Pa. Littlestown, Pa.

NEWSPAPERARCHIVE®

INSURE YOUR PROPERTY IN

The Adams County Mutual Fire Insurance Comp'y

HOME OFFICE GETTYSBURG

D. P. M'PHERSON, President.
C. G. BEALES, Vice Pres.
G. H. BUEHLER, Secretary.
J. ELMER MUSSELMAN, Treasurer.

MANAGERS.

H. C. Picking - - - - Gettysburg
W. R. White - - - - - - Fairfield
J. W. Taughinbaugh - - Hunterstown
I. S. Miller - - - - - East Berlin
C. G. Beales, - - - - York Springs
J. D. Neiderer - - - McSherrystown
D. R. Musselman - - - - - Fairfield
Abia Smucker - - - - Littlestown
C. L. Longsdorf - - - - Flora Dale

F3-'04-1yr

PRIVATE SALE.

THE residence of the late I. A. Trostle, deceased, located on Carlisle street, near Lincoln avenue, Borough of Gettysburg. The lot is 60x180 feet, house contains 9 rooms and bath room, large out kitchen, stable, and other improvements. Will be sold on easy terms. Apply to

WM. HERSH,
J. L. KENDLEHART,
Attys. for Heirs.

NOTICE

TO THE PUBLIC:

I have purchased the well-known Ephraim Minnigh confectionery and will conduct the business in all its branches satisfactory to all who may patronize me.

Respectfully,

JOHN L. SHEADS.

Chambersb'rg St. United 'phone 1612

NOTICE!

EDWARD M. LIGHTNER

will continue the

ICE BUSINESS

Mr. Minnigh, taking posession in fall, will continue the business and asks the continuance of your patronage.

Do You Need

Lumber, Building, Material, Patent Wall Plaster, Roofing, Slate, Terra Cotta Tiling, Prepared Coke, Portland and Rosedale Cement Coal or Fire Wood?

GO TO

J. O. Blocher

Railroad and Carlisle Streets

EDGAR C. TAWNEY.

Dealer in Bread, Rolls, Cakes and Pretzels. Everything fresh and of the best.

West Middle St., Gettysburg

BREEDERS ATTENTION

IMPROVE YOUR STOCK

By Breeding to the Horses of the Franklin Township Percheron Horse Co.

RUBRICIAN NUMBER 26,023
Record Oct. 1903, 2.26.

GARIBALDI NUMBER 40,315

Great Percheron Stallion.

The Chestnut Stallion
EMBLEM 24673, RERORD 2.21 1-4.

Rubrician, Garibaldi and Emblem will stand during the season of 1906, as follows: April 1. to July 1, on Mondays at Fairfield Hotel stable, Tuesdays and Wednesdays at stable of H. E. Riddlemoser at McKnightstown, Thursdays at Biglerville Hotel stable, Fridays and Saturdays at Fuhrman's stock yards, Gettysburg.

TERMS:

For EMBLEM $7 to insure mare with foal; for RUBRICIAN $10 to insure mare with foal; for GARIBALDI $15 to insure mare with foal; 2 mares $25 to one person, by note at 9 months, note to be returned if mare proves not with foal. Care will be taken but no responsibility for accidents or escapes.

Persons desiring to use these horses should book at once. Address

FRANKLIN TWP. PERCHERON HORSE CO.,
H. E. RIDDLEMOSER, Mgr.
McKnightstown, Pa.

Gettysburg National BANK

FOUNDED ∴ 1814

REORGANIZED AS

National Bank

Directors:

JOHN A. SWOPE
WM. M'SHERRY
THOS. G. NEELY
R. M. WIRT
H. P. BIGHAM
DONALD P. M'PHERSON
C. L. LONGSDORF
N. C. TROUT
H. C. PICKING.

Net Earnings as National Bank Over $700,000

Does a General Banking Business
Interest Paid on Deposits
Accounts Solicited
Foreign Exchange Supplied.

J. Emory Bair, Cashier

REUBEN H. CULP

141 EAST YORK STREET.

PAPER-HANGER and DECORATOR

Have just received a large and and varied stock of

WALL PAPER

In all the Latest Styles
To be Sold at Lowest Prices

Paper hanging done on short notice and in a workmanlike manner. a22.tf

NOT YOUR HEART

If you think you have heart disease you are only one of a countless number that are deceived by indigestion into believing the heart is affected.

Lane's Family Medicine

the tonic-laxative, will get your stomach back into good condition, and then the chances are ten to one that you will have no more symptoms of heart disease.

Sold by all dealers at 25c. and 50c.

J. Geo. WOLF'S SONS,

LIMITED.

(Successor to J. Geo. Wolf & Sons.)

Wholesale and Retail Dealers in

GRAIN, FLOUR, SALT, FEEDS,

&c. Also a large assortment of

..LUMBER and COAL..

We wish for a continuance of all the old customers of the house and the public in general. We pay the cash for all our goods and WE SELL FOR THE CASH. Oct. 17, 1898.jtf

DRUGS

WHEN YOUR DOCTOR PRESCRIBES

he expects that his prescription will be filled with

Pure Drugs.

Naturally he expects they will be filled here.

L. M. Bueher,

Successor to
A. D. BUEHLER & CO.,
GETTYSBURG, PENNA

Youth vs. Experience

[Original.]

Mrs. Wardwell sat working on a centerpiece. A fire of hickory logs blazed cheerfully on the hearth; the big lamp on the table gave ample light. There was comfort, but there was silence. Not even the canary hopped on his perch. He had been carefully covered and had gone to sleep with his head under his wing.

Suddenly the front door was thrown open, and a young girl came quickly through the hall and threw herself into Mrs. Wardwell's arms. There was a sob as the young head sank upon the woman's breast.

"Lucy, dear, what is it? Has Henry been acting badly?"

"Yes, Aunt Sara; very badly. He was to have taken me to the theater tonight. At the last moment he sent me the tickets, suggesting that I get some friend to go with me."

"What reason did he give?"

"None. He said he would explain when he saw me again."

There was a long pause, during which the elder woman seemed to be thinking. At last she said:

"You know, Lucy, that I proved by experience that what poets have sung of from time immemorial as blissful love is for many if not all of us productive of misery. You know something of my past sufferings, but not all. When I was your age I had a lover to whom I gave my whole heart. He jilted me. Then several years later I married a man who ran away with another woman. This was worse than the first case. In that I found out the treachery in time. In this I was bound by the law. Besides, I was the mother of children."

The lady's voice trembled at the last sentence, and there was a pause—a pause expressive of grief.

"And now?" asked the girl.

"And now it is all over. The dear little things are at rest, where neither a brutal father nor a harsh world can harm them. For the first time since I began to love I am content. If my hobby is not so absorbing as having my heartstrings played upon, it is at least a more reliable interest. When the doorbell rings I'm not afraid of some dire message. I sit here six evenings in seven plying my needle, my mind occupied with new designs, while my fingers are employed in executing those already thought out."

"And you would advise me to give up love?"

"You know my experience—the experience of many others—and can decide for yourself."

Again there was silence, during which the girl was absorbed in thought. Presently she said:

"Aunt Sara, I shall take advantage of your experience. I shall never forgive Henry—never, never."

"He may give you a good excuse for his seeming slight."

"That will make no difference. I am convinced that love—at least unless one's lover is true and tender—means misery. What folly for me to subject myself to a lifetime of suffering such as I have had this evening!"

"You are wise, my little girl—wise beyond your years. While I would not advise you, now that you have made your decision, I heartily approve of it. You will be saved a life of misery. All you have to do is to find some work in which to interest yourself. Take up charity, art, music, anything that you have a taste for, and you will find it a shield against that passion which, like disease, attacks the weakest. Love is a parasite that feeds upon young, undeveloped, inexperienced people."

"Oh, Aunt Sara, how fortunate I am in having the benefit of your experience! I am fully resolved to profit by it. Henry has shown again and again that he is unworthy of confidence. My life with him would be a succession of miseries."

"Do you feel perfectly sure that you will not change your mind?"

"Perfectly. I am resolved to devote myself to art. That is my only natural gift. I shall love art in place of loving a man. It will never fail me."

At this moment there was a ring at the doorbell, and a servant admitted the young man who had been the cause of this conference. He asked if the young lady was within and when told that she was stepped into the parlor. Mrs. Wardwell arose and withdrew to a back room, where she readily overheard the conversation between the lovers.

"I went to your house to keep my engagement and was told that you had come here. It is late, but we shall be in time for the second act."

"Why didn't you come in the first place?"

"Well, you see, Mabel Burke is to have a musicale and wanted me to take the place of Howard Wilkins, who failed her at the last moment."

"Do you think that was treating me right?"

"Well, no, not exactly, but I thought you wouldn't mind. Wilkins turned up after all, so I didn't have to go to Mabel's. Come, hurry up. We don't want to miss any more of it."

There were sounds of reproaches, caresses and finally kisses. Then the girl appeared before her aunt, tears and smiles struggling on her young face.

"Aunt Sara, I'm going to the theater after all."

The girl fluttered away. She had forgotten the sage advice she had received and was bent only on enjoying the evening with her lover. As Mrs. Wardwell took her accustomed seat beside the lamp she soliloquized:

"Poor girl. The boy hadn't a decent excuse and probably didn't give the true reason for his brutal treatment."

LENA M. BROOKS.

THE ELLERSLY.

Mrs. A. A. ROCKWELL.

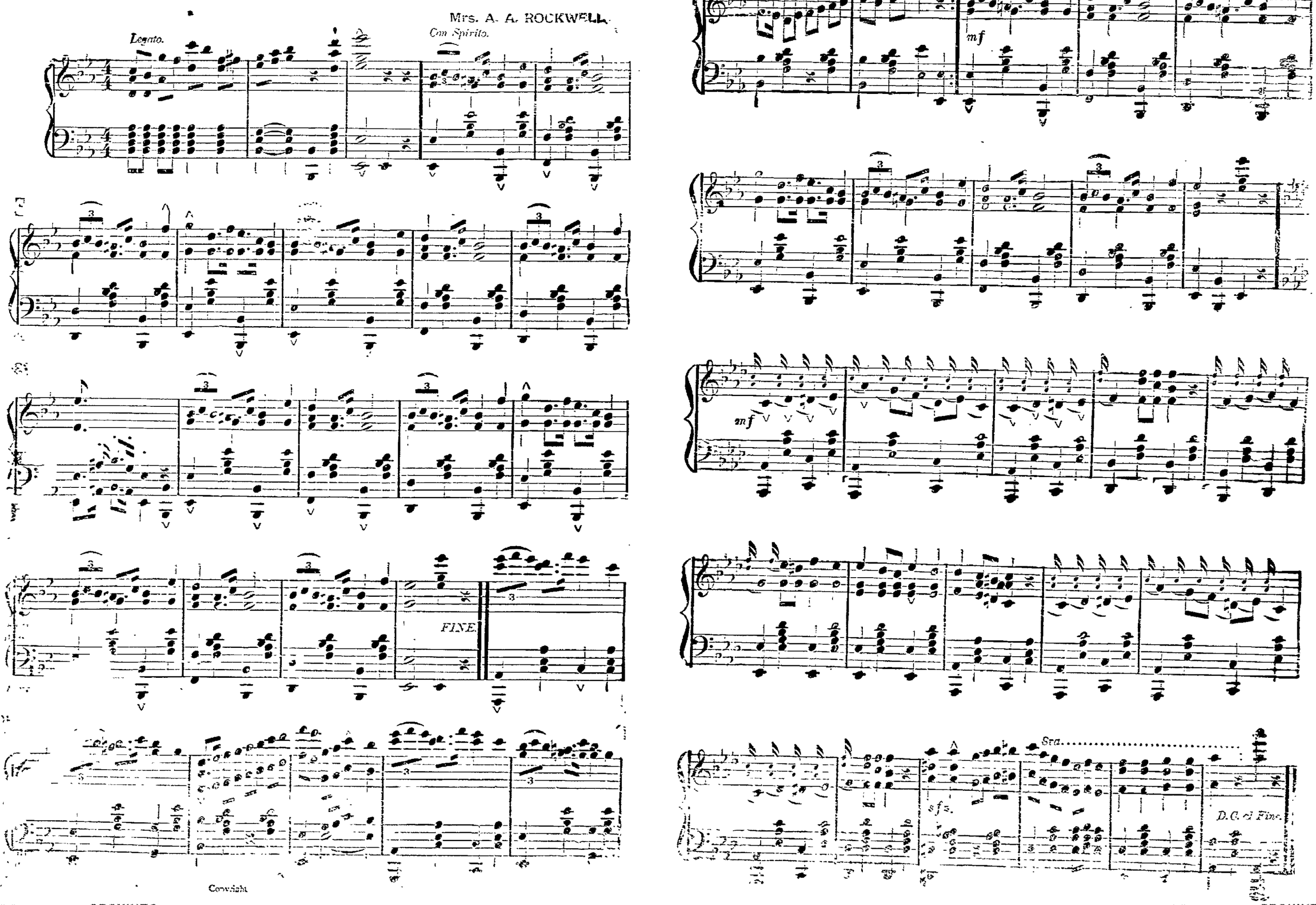

Copyright

NewspaperARCHIVE®

LL OVER THE COUNTY

WORK ON NEW ROAD RESUMED.

Work Has Been Resumed on the New Road Being Built by State.

Germany township. April 17.—The Sunday School at St John's church was reorganized on Sunday Apr. 8 by electing the following officers for the ensuing year. Supt Jacob Miller. Asst. Supts. Mervin Wintrode, Isreal Crouse, Secretary Edna Fox, Asst. Sec. Lottie Bucher, Treas. Pius L. Harner, Organist Mary Bucher, Asst. Organist Elsie Harner, Emma Keefer, Supt. of Infant Dept. Mrs. Bastian, Asst. Supts. Mrs. Stavely, Annie Harner,

The new macadamized road in this township will be resumed again after not being working on since last fall.

U. L. Hahn purchased a new surrey.

Chas. W. Newman built a new yard fence.

Miss Beulah Newman who is attending school in Baltimore spent her Easter vacation with her parents Mr. and Mrs. C. W. Newman.

Paul G. Hartman is attending college at Gettysburg.

Frank Hartlaub sold during the months of Jan. Feb. and Mch. 417 doz. of eggs.

Charles Yoost is on the sick list.

Oscar Sentz purchased a new Weaver organ.

Addison Newman purchased a new horse of George Epley.

BARLOW FLITTINGS.

Barlow, April 16.—There has been quite a large number of flittings in our locality this spring. We note the following: Jonas Maring from near this place to Abraham Hesson's place, Harney, Charles Schwartz to the Maring farm, William B. Walker to Keesville, Mr. Shindledecker to farm vacated by Mr. Walker, Jacob E. Sharetts to the lot he bought in this place. Charles Hartman to Straban township, Geo. Worley to F. S. Cromer's farm, John A. H. Currens to Mrs. John McAllister's farm, Geo. McDannel to the property he bought, John Stoner to the Tawney farm, Wellington Brown to the Strickhouser farm. John V. Iker to the farm of Geo. Luckenbaugh, Jacob C. Schriver to his farm, Charles Weikert to the Kitzmiller farm, Freedom township, Wm. Bigham from his farm to the McPherson farm he bought, John N. Sacks to Gettysburg, Jacob A. Boyd to the lot he bought and Samuel Neely to Witherow's mill.

Owing to the inclement weather of last Sunday, the holy Communion will be administered in the Mountjoy Lutheran church, on next Sunday, April 22, at 2 p. m. J.F.S.

A Boon to Humanity.

Mr. Thomas J. Coughlan of Lakeland, N. Y., in a letter takes occasion to say: "I have derived great benefit from the use of Baxter's Mandrake Bitters when suffering from indigestion and loss of appetite. I can also heartily recommend the bitters as a blood purifier. It certainly is a boon to humanity.

Baxter's Mandrake Bitters has accomplished wonders for suffering humanity. It has rescued thousands of despairing victims of disease. Sold everywhere in liquid or tablets at 25 cents. **L. M. Buehler.**

THE German Baptist church at Round Hill are organizing a Sunday School.

Devil's Island Torture

is no worse than the terrible case of Piles that afflicted me 10 years. Then I was advised to apply Bucklen's Arnica Salve, and less than a box permanently cured me, writes L. S. Napier, of Rugles, Ky. Heals all wounds. Burns and Sores like magic. 25c at all druggists.

ELLSWORTH BIRAM has purchased he property of Caroline Routsong in Bendersville for $800.

CHAMBERLAIN'S COUGH REMEDY THE BEST AND MOST POPULAR.—"Mothers buy it for croupy children, railroad men buy it for severe coughs and elderly people buy it for la grippe," say Moore Bros., Eldon, Iowa. "We sell more of Chamberlain's Cough Remedy than any other kind. It seems to have taken the lead over several other good brands." There is no question but this medicine is the best that can be procured for coughs and colds, whether it be a child or an adult that is afflicted. It always cures and cures quickly. Sold at Huber's Drug Store.

2500 bushels of potatoes have been shipped from Bendersville within past two weeks.

ABOUT RHEUMATISM.—There are few diseases that inflict more torture than rheumatism and there is probably no disease for which such a varied and useless lot of remedies have been suggested. To say that it can be cured is, therefore, a bold statement to make but Chamberlain's Pain Balm, which enjoys an extensive sale, has met with great success in the treatment of this disease. One application of Pain Balm will relieve the pain and hundreds of sufferers have testified to permanent cures by its use. Why suffer when Pain Balm affords such quick relief and costs but a trifle? For sale at Huber's Drug Store.

SOME one took the brass mounting's off the housings of Albert Rindhart while he was attending a sale in Reading township.

A LAZY liver makes a lazy man. Burdock Blood Bitters is the natural, never failing remedy for a lazy liver.

MRS. RINEHART living near Abbottstown had all of her choice cabbage plants stolen from her yard recently.

ORDINARY household accidents have no terrors when there's a bottle of Dr. Thomas' Eclectric Oil in the medicine chest. Heals burns, cuts, bruises, sprains. Instant relief.

A FUGET SOUND NAME.

Puyallup and the Experience of the Man Responsible For It.

The name Puyallup is of Indian origin, as old as the memory of the white man. In "Pioneer Reminiscences of Puget Sound" the author, Mr. Meeker, says that he accepts the odium of inflicting that name on suffering generations by platting a few blocks of land into village lots and recording them under the name Puyallup. He mentions incidentally that he has suffered from it.

The first time I went east after the town was named and said to a friend in New York that our town was named Puyallup he seemed startled.

"Named what?"

"Payallup," said I.

"That's a jawbreaker," came the response. "How do you spell it?"

"P-u-y-a-l-l-u-p," I said.

"Let me see, how did you say you pronounced it?"

Pouting out my lips like a veritable Siwash and emphasizing every letter and syllable so as to bring out the Peuw for Puy and the strong emphasis on the al and cracking my lips together to cut off the lup, I finally drilled my friend so that he could pronounce the word, yet fell short of the elegance of the scientific pronunciation.

Then when I crossed the Atlantic and encountered the factors of the hop trade in London and was bidden as a guest to a dinner to introduce me to the assembled hop merchants, when I saw a troubled look overshadow the face of my friend who was to introduce me I knew what was troubling him, and my sympathy went out to him.

"Let me introduce to you my American friend from"—he began boldly and then hesitated—"my friend from America," he continued, and then turned to me with an imploring look and blurted out:

"I say, Mr. Meeker, I cawn't remember that name. What is it?"

But when letters began to come to me addressed "Peulope," "Polly-up," "Pull-all-up," "Pewi-a-loop" and finally "Pay-all-up," then my cup of sorrow was full. I am sure, however, that there will never be but one Puyallup.

Not Either as Yet.

"Er—I want some sort of a present for a young lady."

"Sweetheart or sister?"

"Er—why, she hasn't said which she will be yet."

Couldn't Lose Her.

Hewitt—I hear that your servant was blown up by kerosene. Jewett—She'll be back. I owed her a week's wages —New York Press.

DANIEL SANDERS of Fairfield is suffering with a toe. He had the nail taken off and it is in a very painful condition. He can not recall of hurting his foot at any time.

ROY BAKER of Waynesboro has bought the butcher business of Harry Walter at Fairfield and will conduct the same.

NOTHING will relieve indigestion that is not a thorough digestant. Kodol Dyspepsia Cure digests what you eat and allows the stomach to rest, recuperate, grow strong again. A few doses of Kodol after meals will soon restore the stomach and digestive organs to a full performance of their functions naturally. Sold by L. M. Buehler.

PETER SLUSSER of Huntington township broke a rib recently by a fall.

Human Blood Marks.

A tale of horror was told by marks of human blood in the home of J. W. Williams, a well known merchant of Bac, Ky. He writes: "Twenty years ago I had severe hemorrhages of the lungs, and was near death when I began taking Dr. King's New Discovery. It completely cured me and I have remained well ever since." It cures Hemorrhages, Chronic Coughs, Settled Colds and Bronchitis, and is the only known cure for Weak Lungs. Every bottle guaranteed by all druggists. 50c and $1. Trial bottle free.

CURTIS HOUCK has bought the Harmony farm in Tyrone township from estate of Hiram Dentler, deceased.

ECZEMA, scald head, hives, itchiness of the skin of any sort, instantly relieved, permanently cured. Doan's Ointment. At any drug store.

MRS. JOHN FITZGERALD of Huntington township owns ten hens that in three months time layed 786 eggs.

THE most rational remedy for Coughs and Colds is Kennedys Laxative Honey and Tar. It acts on the bowels as a mild cathartic, expels all cold from the system. Cuts all phlegm out of the throat, relieves coughs, colds, croup, whooping cough, etc. An ideal remedy for children, equally good for adults. Sold by L. M. Buehler.

THOMAS GALLOWAY an employee of P. & R. R. R., while getting some picks and shovels out of the tool house was struck by a lantern dropping from a shelf cutting his nose so that it required several stitches to save that member.

KEEP your bowels regular by the use of Chamberlain's Stomach and Liver Tablets. There is nothing better. For sale by J. H. Huber.

A STRIKE took place at clay mines near Idaville recently. The hands refused to go to work on account of a cut in wages. The company is filling their places with foreigners.

IT'S the little colds that grow into big colds: the big colds that end in consumption and death. Watch the little colds. Dr. Wood's Norway Pine Syrup.

HANDS are at work digging for ore, copper, etc., near Fountain Dale.

WHAT good does it do you to eat if your stomach fails to digest your food? None. It does you harm, causes belching, sour stomach, flatulence etc. When the stomach fails little Kodol Dyspepsia cure after each meal will digest what you eat and make the stomach sweet.

Sold by L. M. Buehler.

Is the Moon Inhabited.

Science has proven that the moon has an atmosphere, which makes life in some form possible on that satellite; but not for human beings, who have a hard enough time on this earth of ours; especially those who don't know that Electric Bitters cures Headache, Biliousness, Malaria, Chills and Fever, Jaundice, Dyspepsia, Dizziness, Torpid Liver, Kidney Complaints, General Debility and Female Weakness. Unequalled as a general Tonic and Appetizer for weak persons and especially for the aged. It induces sound sleep. Fully guaranteed by all druggists. Price only 50c.

H. W. KING of East Berlin has an English arithmetic printed in 1790 and wants to know who has an older one.

DEAFNESS CANNOT BE CURED by local applications, as they cannot reach the diseased portion of the ear. There is only one way to cure deafness, and that is by constitutional remedies. Deafness is caused by an inflamed condition of the mucous lining of the Eustachian Tube. When this tube is inflamed you have a rumbling sound or imperfect hearing, and when it is entirely closed, Deafness is the result, and unless the inflammation can be taken out and this tube restored to its normal condition, hearing will be destroyed forever; nine cases out of ten are caused by catarrh, which is nothing but an inflamed condition of the mucous surfaces.

We will give One Hundred Dollars for any case of Deafness (caused by catarrh) that cannot be cured by Hall's Catarrh Cure. Send for circulars, free.

F. J. CHENEY & CO., Toledo, O.

Sold by Druggists, 75c.

Take Hall's Family Pills for constipation.

IDAVILLE is going to have a baseball team, having already organized and are open for challenges now.

A Lucky Postmistress

is Mrs. Alexander, of Cary, Me., who has found Dr. King's New Life Pills to be the best remedy she ever tried for keeping the Stomach, Liver and Bowels in perfect order. You'll agree with her if you try these painless purifiers that infuses new life. Guaranteed by all druggists. Price 25c.

GEO. C. MILLER of Idaville one of the game wardens of county received two dozen quail recently which he has turned loose.

FOR A WEAK DIGESTION.—No medicine can replace food but Chamberlain's Stomach and Liver Tablets will help you to digest your food. It is not the quantity of food taken that gives strength and vigor to the system, but the amount digested and assimilated. If troubled with a weak digestion, don't fail to give these Tablets a trial. Thousands have been benefitted by their use. They only cost a quarter. For sale by J. H. Huber.

CLARENCE SMITH of McSherrystown fell from a pigeon cote he was assisting to construct, receiving a number of bruises.

IF you ever bought a box of Witch Hazel Salve that failed to give satisfaction the chances are it did not have the name "E. C. DeWitt & Co." printed on the wrapper and pressed in the box. The original De Witt's Witch Hazel Salve never fails to give satisfaction for burns, sores, boils, tetter, cracked hands, etc. For blind, bleeding, itching and protruding Piles it affords almost immediate relief. It stops the pain. Sold by L. M. Buehler.

MRS. FRANCIS GOULDEN of McSherrystown fell down the steps from second to the first floor last week and injured herself severely.

LIVING indoors so much during the winter months creates a sort of a stuffy, want-of-ozone condition in the blood and system generally. Clean up and get ready for spring. Take a few Early Risers. These famous little pills cleanse the liver, stomach and bowels and give the blood a chance to purify itself. They relieve headache, sallow complexion, etc. Sold by L. M. Buehler.

M. S. NAGLE of Abbottstown is preparing to build a large building so as to enlarge his incubator business.

DON'T tie a cough or a cold up in your system by taking a remedy that binds the bowels. Take Kennedy's Laxative Honey and tar. It is different from all other cough syrups. It is better. It opens the bowels, expels all cold from the system, relieves coughs, colds, croup, whooping cough, etc. An ideal remedy for young and old. Children like it. Sold by L. M. Buehler.

H. H. ALTLAND has been elected treasurer of Abbottstown in place of his father Reuben Altland, deed.

RHEUMATIC PAINS QUICKLY RELIEVED.—The excruciating pains characteristic of rheumatism and sciatica are quickly relieved by applying Chamberlain's Pain Balm. The great pain relieving power of the liniment has been the surprise and delight of thousands of sufferers. The quick relief from pain which it affords is alone worth many times its cost. For sale at Huber's Drug Store.

MR. POOR has purchased the Wm. Weigle farm near Heidlersburg and is building a large coach and storage house.

KILL THE COUGH AND CURE THE LUNGS

WITH **Dr. King's New Discovery**

FOR CONSUMPTION COUGHS and COLDS

Price 50c & $1.00 Free Trial.

Surest and Quickest Cure for all THROAT and LUNG TROUBLES, or MONEY BACK.

A NUMBER of artesian wells are being dug in the vicinity of Abbottstown.

Ready For Business

GETTYSBURG MUTUAL FIRE INSURANCE CO.

The Gettysburg Mutual Fire Insurance Company is now ready to receive applications for insurance against fire. Application should be made to your nearest director. The directors are the following:

W. C. SHEELY, President, Gettysburg, Pa.
THOMAS G. NEELY, Vice President, York Springs, Pa.
W. E. KAPP, Secretary, Biglerville, Pa.
W. T. ZIEGLER, Treasurer, Gettysburg, Pa.

DIRECTORS:

V. H. LILLY, McSherrystown, Pa.
GEO. A. KLINGLE, New Oxford, Pa.
ISAAC H. HOECHST, East Berlin, Pa.
S. MILEY MILLER, Hampton, Pa.
H. J. SNEERINGER, Bonneauville, Pa.
C. H. DUTTERA, Littlestown, Pa.
JOS. S. FELIX, Fairplay, Pa.
S. B. GOCHNOUR, Bendersville, Pa.
GEO. W. SCHWARTZ, Cashtown, Pa
WILLIAM A. MARTIN, Gettysburg, Pa.
HOWARD G. BLOCHER, Littlestown, Pa.

A cash premium will be charged, and it is hoped that all assessments will be avoided.

BY ORDER OF THE BOARD.

FARM IMPLEMENTS & PUMPS FOR SALE

The Imperial Two Farrow Plow for 3 or 4 horses, turns 2 twelve inch farrows, a time and labor saving implement for progressive farmers, will do two mens work, and perfect work in sod or stubble ground on level, hilly or stony ground. Requiring only one more horse than a single plow will turn double the ground. Try one and be convinced

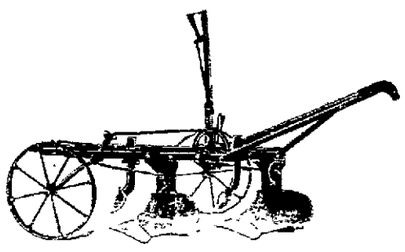

See my stock of plows, spring lever harrows, wood frame spring harrows, corn plows, the old reliable improved Willoughby grain drill, plow repairs and most anything in the implement line.

Also pumps of different makes and kinds. All first class goods. Call or write for circular and testimonial at my residence on Taneytown and Gettysburg road.

N. M. Horner, Agt.
Gettysburg R. F. D. No. 2.

ALL our Rifles and Shotguns possess the "Take-down" feature, which is an additional property of merit embodied in the deservedly popular STEVENS products. This is especially desirable in a small arm, that in taking down can be carried in a trunk, grip, or small package.

OUR LINE:

RIFLES, PISTOLS, SHOTGUNS

Don't fail to send for illustrated catalog. It is indispensable to all shooters, and is mailed FREE upon receipt of four cents in stamps to pay postage.

ALL DEALERS HANDLE OUR GOODS. Send 10 cents for Stevens Hanger.

J. STEVENS ARMS AND TOOL CO.,
P. O. Box 2055
CHICOPEE FALLS, MASS., U. S. A.

EGGS FOR HATCHING

$1 per 15. $2 per 35. $5 per 100. From extra pure bred Single Comb White and Brown Leghorn, White Wyandotts, Barred Plymoth Rocks, Silver Spangled Hamburgs.

C. J. WILSON
Gettysburg, Pa., Route 5.

PUBLIC SALE OF BANK STOCK.

ON TUESDAY, the 17th day of APRIL, 1906, the undersigned, administratrix of B. F. Lerew, deceased, will sell at public sale in front of the Hotel Gettysburg, 10 Shares of the Capital Stock of the Citizens' Trust Company of Gettysburg. Sale to commence at 1 o'clock, p. m.

MAGGIE J. LEREW,
Administratrix of B. F. Lerew, dec'd.
James M. Caldwell, Auct.

Hotel Washington

Carlisle St.,
Opposite W. M. Depot,
Gettysburg, Pa.

Remodeled, First-class in every respect.

CHAS. STRASBAUGH Prop

Ayer's Pills Sugar-coated, easy to take, mild in action. They cure constipation, biliousness, sick-headache. J. C. Ayer Co., Lowell, Mass.

Want your moustache or beard beautiful brown or rich black? Use BUCKINGHAM'S DYE

W. B. CORSETS

Style 407

That torturing pressure on the chest and abdomen is absent from W. B. Erect Form and W. B.

NUFORM CORSETS

They fit without strain. Made in many graceful shapes and prices to fit all persons as well as all purses. W. B. Nuform Corsets answer fashion's command that figures be natural—busts higher and waists rounded into greater slenderness.

On sale at all dealers.

Nuform 404	Average Model	of Batiste or Coutil	$1.00
Erect Form 720	Average Model	of Batiste or Coutil	1.00
Erect Form 952	Slender Model	of Jean	1.00
Nuform 407	Medium Model	of Batiste or Coutil	1.50
Erect Form 929	Stout Model	of Batiste or Coutil	1.50
Erect Form 958	Average Model	of Coutil	2.00
Nuform 415	Average Model	of Batiste	3.00
Erect Form 208	Stout Model	of Coutil or Batiste	3.00

EINGARTEN BROS., Makers, 377-379 Broadway, New York

Gillette Safety Razor

NO HONING NO STROPPING

Each set consists of a triple silver-plated handle and 12 double-edged blades (24 keen cutting edges) in velvet-lined case. **You simply lather and shave.** Each blade is tempered so hard by our secret process it will give 20 to 40 velvet shaves

Ask your dealer to show it to you and explain its extraordinary merits, or write us for free specially illustrated booklet.

The Gillette Company TIMES BUILDING TIMES SQUARE New York

SPRING TIME

THE TIME FOR A BLOOD CLEANSER AND BLOOD TONIC

...GUARANTEE...

Extract of Sarsaparella Compound is the equal of any in accomplishing lasting results, it is prepared in our store from the purest and freshest materials, consequently we are able to give you a guarantee for good results or your money returned.

It sells at 75 cents per bottle, costs nothing if it don't help you, at

THE PEOPLES DRUG STORE

C. W. BEALES Ph. G., Prop'r.

What do You Think of This?

We can give you a Farm Wagon that will carry 2 1-2 tons, 4 inch tire, for such a small price as has never been offered before by anybody

$36.65

Will take horses, cows or lumber in exchange for wagons.

The largest assortment of Buggies ever shown in Gettysburg.

Don't fail to see me before purchasing elsewhere.

C. J. Spalding, Mgr.

WE ARE ready for Spring with a complete line of the

LATEST WOOLENS

We shall appreciate an order for your Spring Suit and shall allow nothing to prevent your having the nobbiest, best made garments in the country. Why wear ill-fitting clothes when we guarantee them Perfect Fitting and pay for our own mistakes. Our Prices are moderate and same to all.

SELIGMAN & BREHM

GETTYSBURG, PA.

No newspaper in Adams county has ever used quality of paper on which Compiler is now printed.

Home Laundry

I have opened a laundry to do all kinds of piece work of home washing and ironing, lace curtains and ladies fancy a speciality. All work will be given prompt and careful attention and I will appreciate a share of the laundry business. Will not laundry collars, cuffs and stiff bosom shirts.

Ida M. Toot
71 Steinwehr Ave.

SINGLE COMB BUFF LEGHORNS (Arnold Strain) Eggs $1 per 15.

BUFF PLYMOTH ROCKS (Nugget Strain) Eggs $1 per 15.

These birds are mated to prize winners. They are fine Buff. Order at once. Fertility guaranteed.

MERVIN WINTRODE
m 14 3m Littlestown, Pa.

FOR SALE—Farm in Cumberland township, 177 acres, 30 of it timberland, 2 orchards, buildings first-class and in good repair, lies along Marsh creek. For price and terms inquire of Wm. & Wm. Arch. McClean, Gettysburg.

NEWSPAPER ARCHIVE®